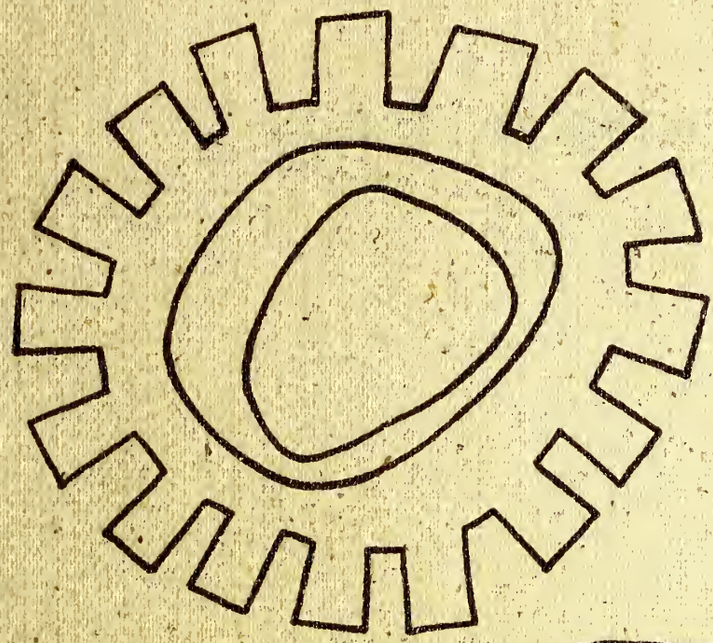

'70 PILLARS

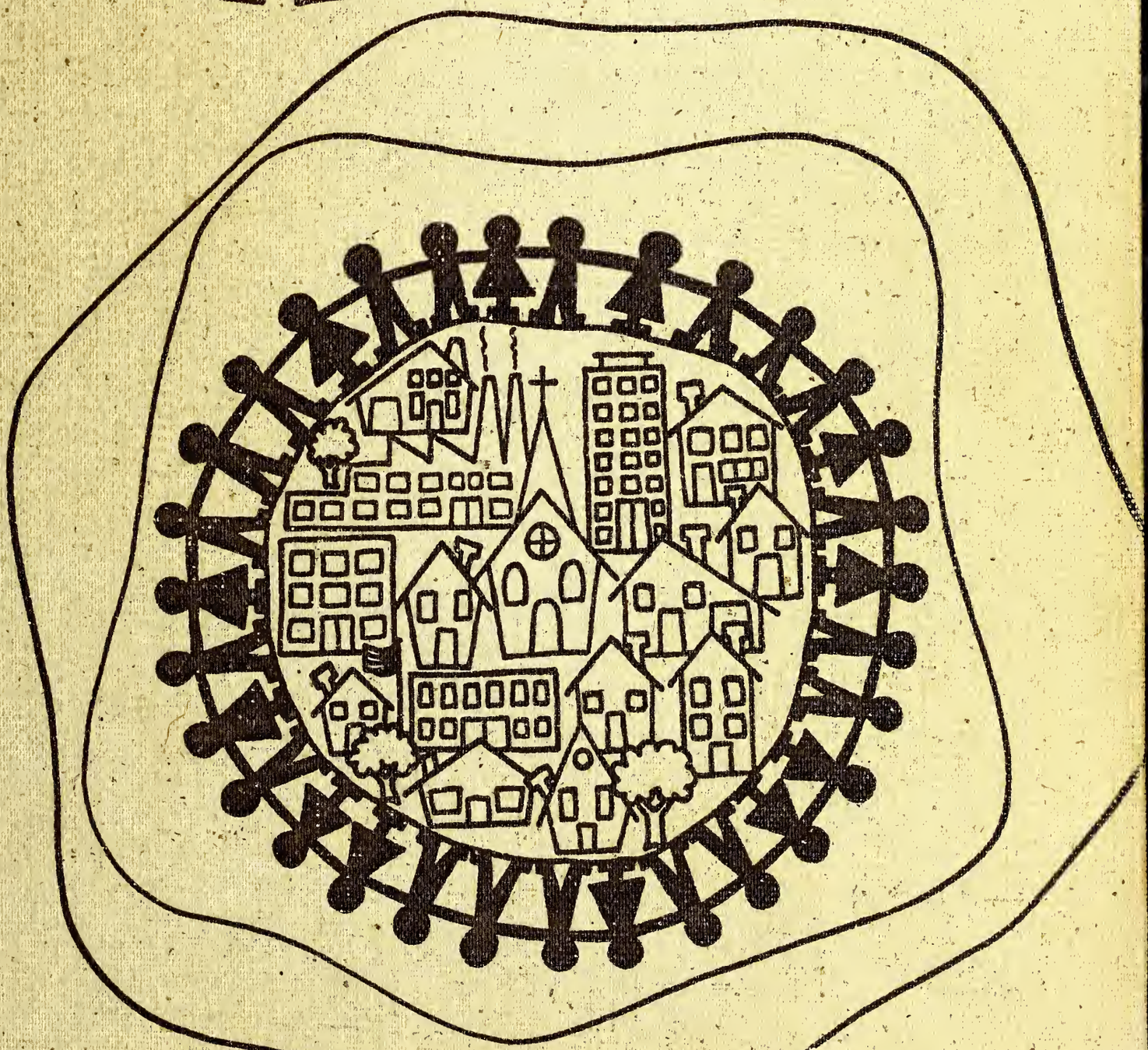

CONCORDIA UNIVERSITY
3 4211 00128 6437

DATE DUE

APR 0 '96			
MR 22 00			

DEMCO 38-297

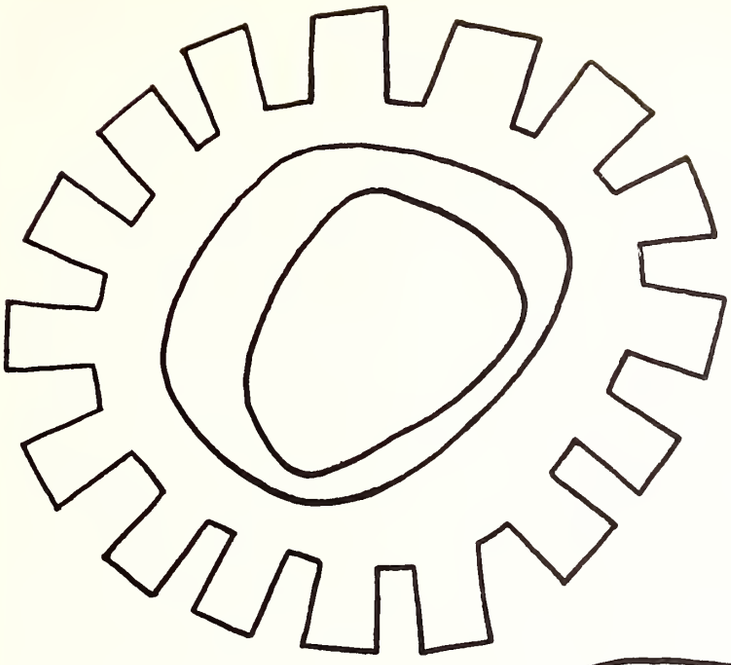

'70 PILLARS

CONCORDIA TEACHERS COLLEGE

River Forest, Illinois

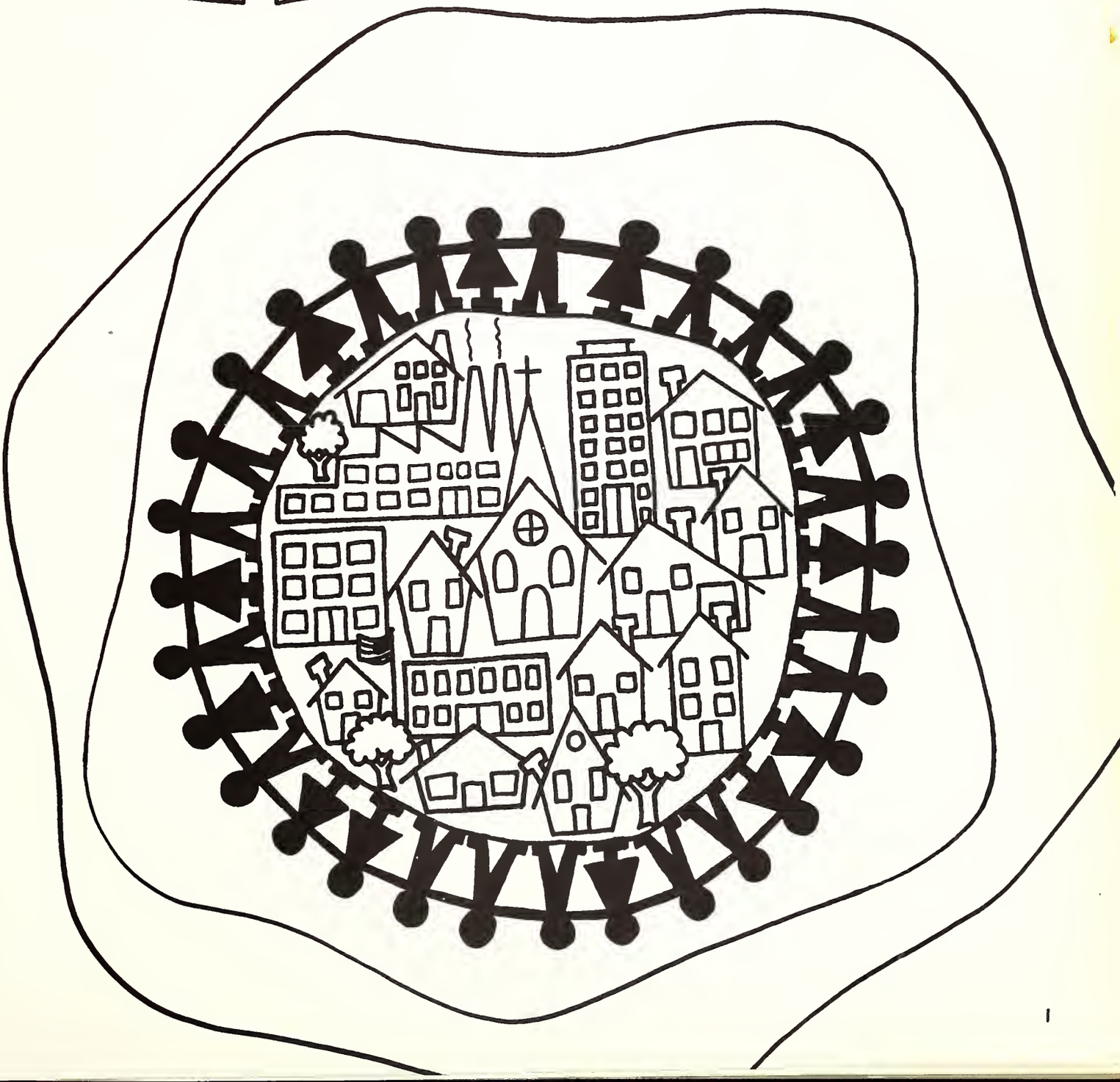

"TOGETHER
LET US
MAKE THIS
A CITY
OF GOD"

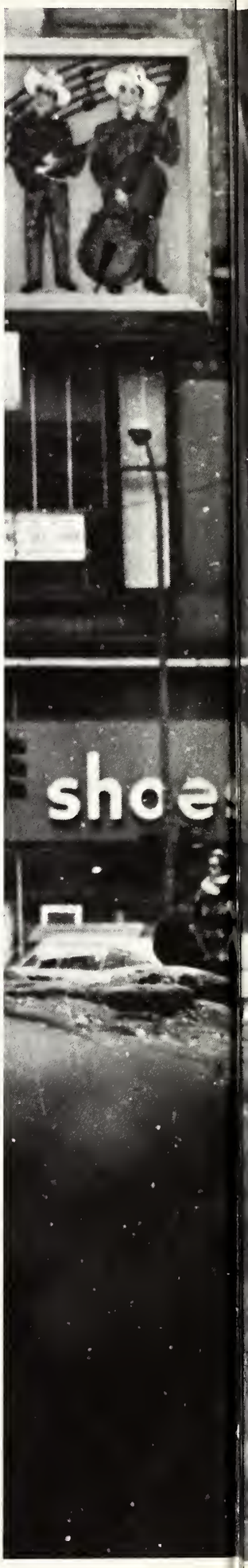

96428

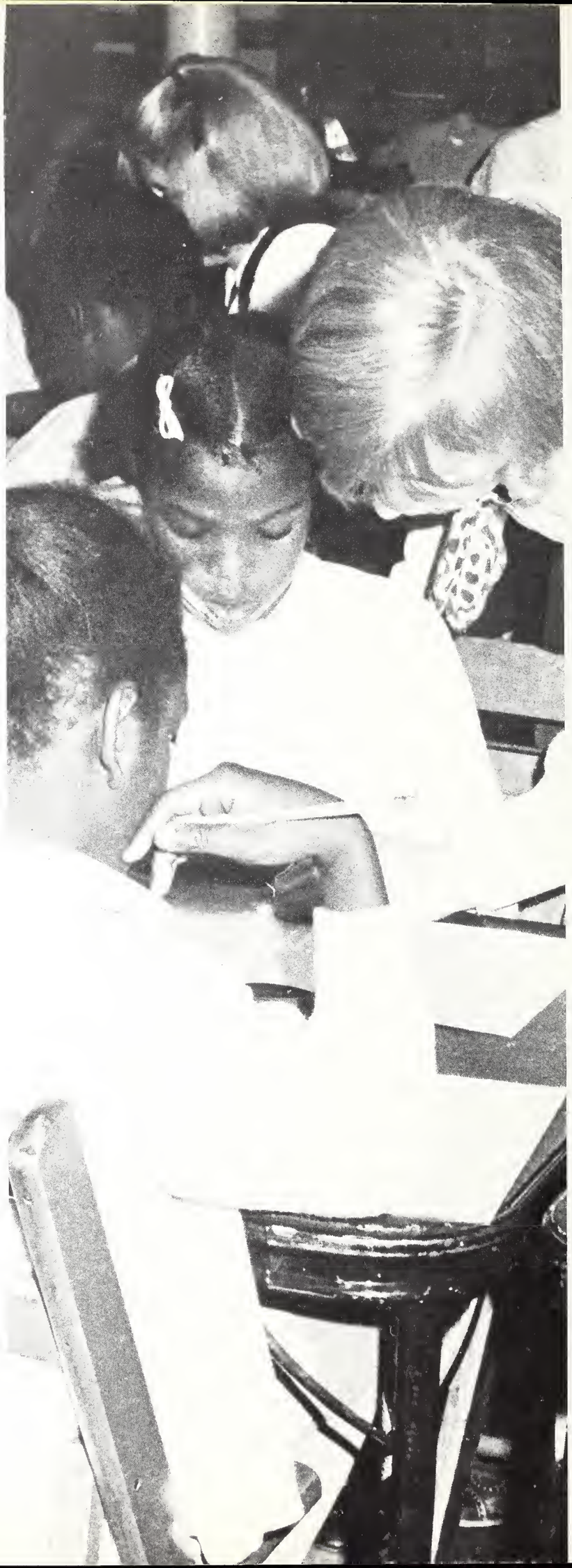

CAUTION
PLAY AREA
U.S.
69

C

A city is composed
of individuals.

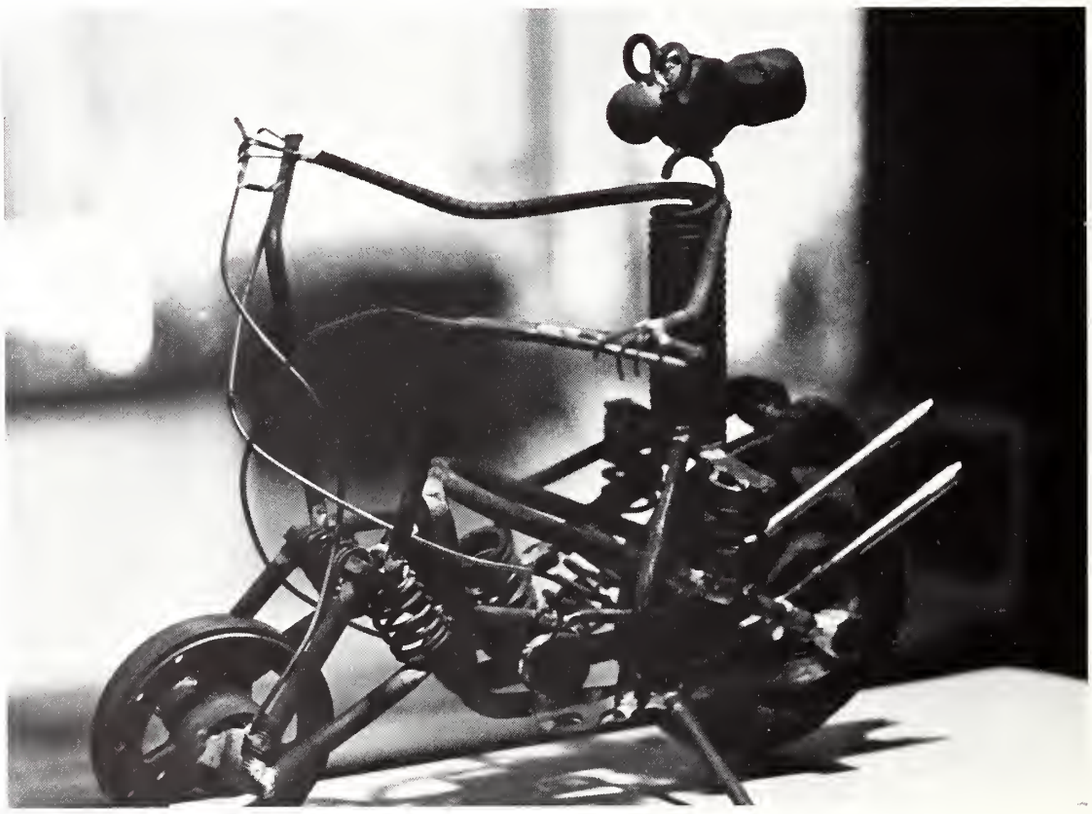

CTC, a city with which
we are quite familiar with . . .

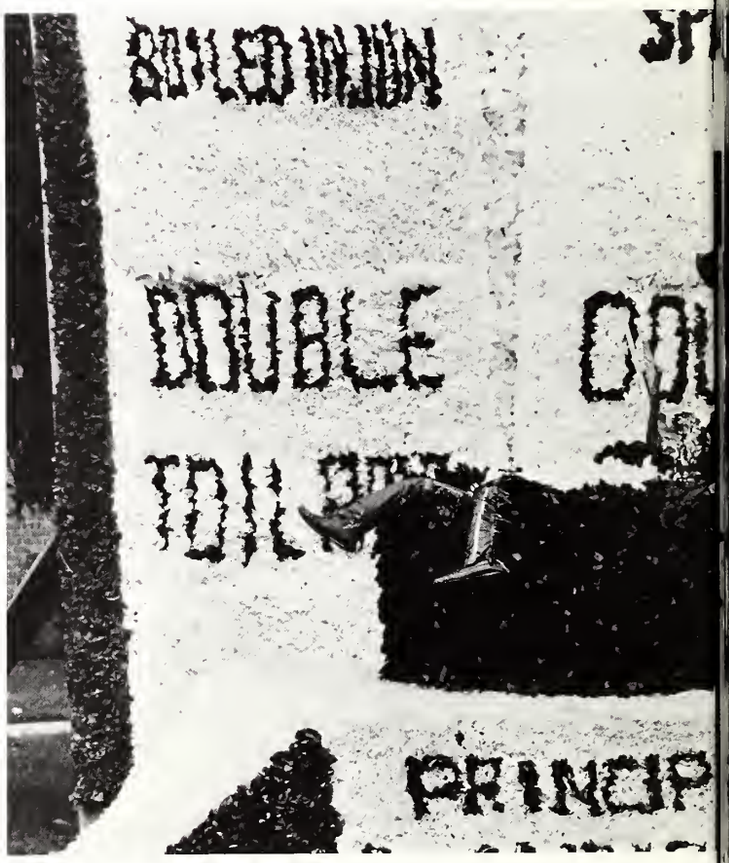

BURN

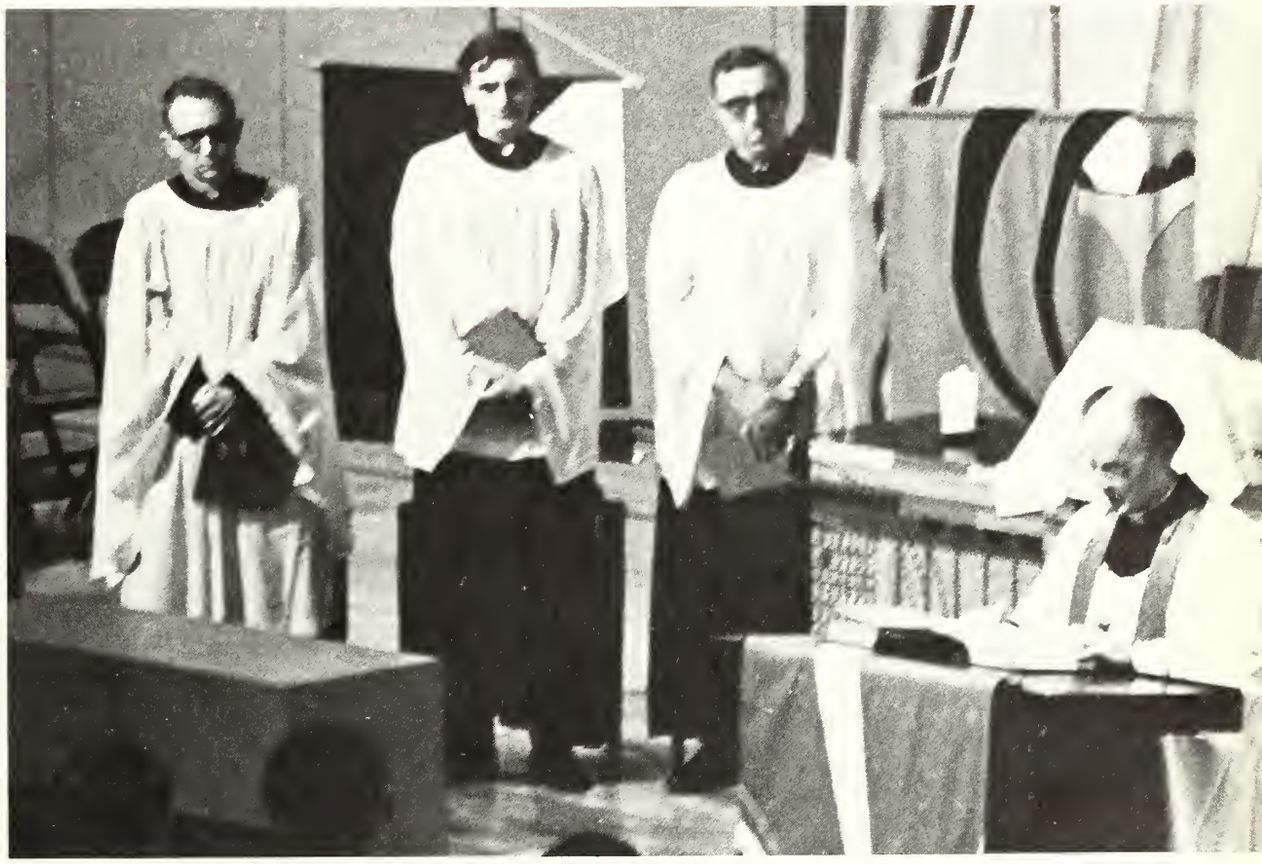

. . . is constructed similarly.

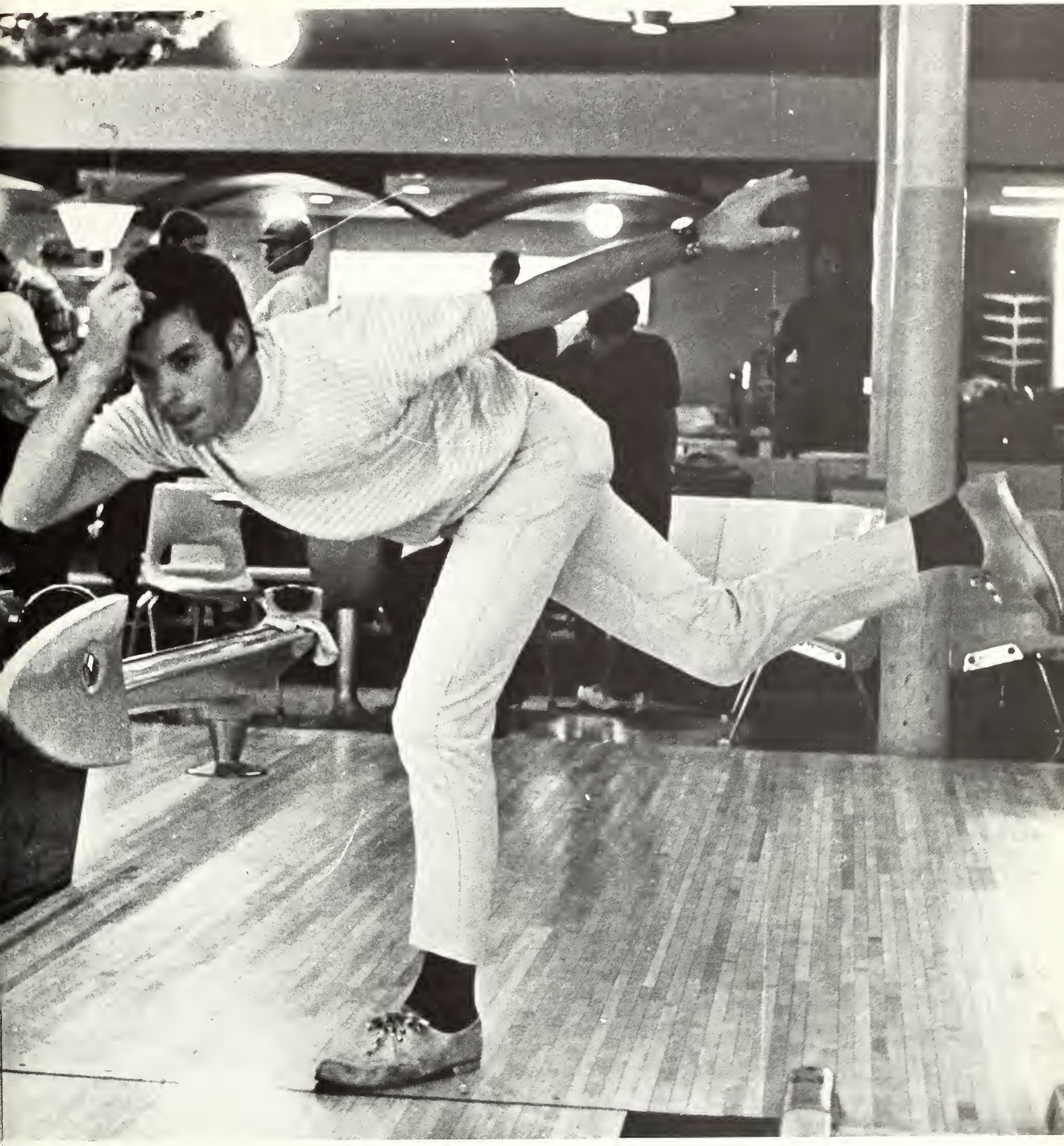

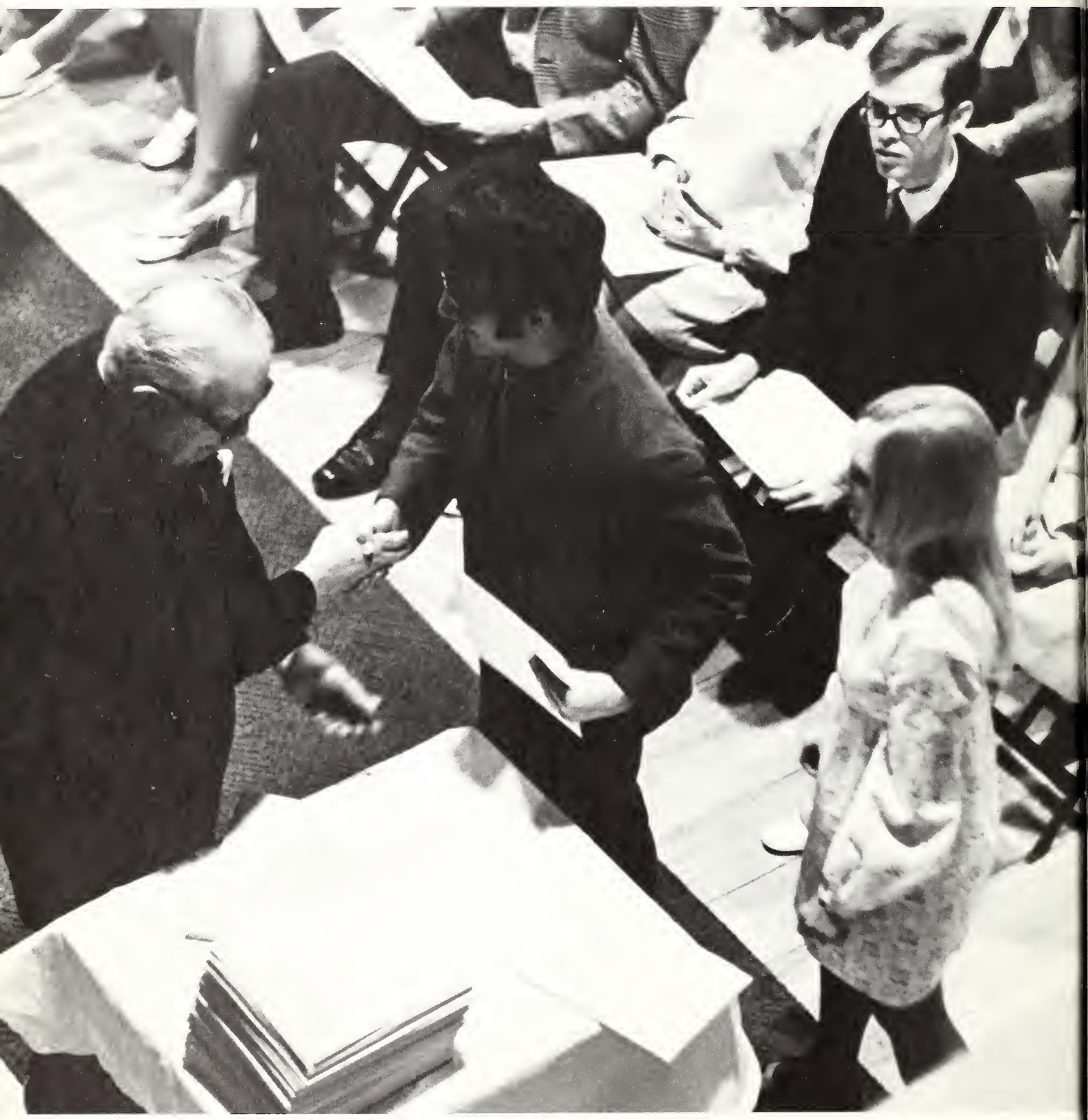

The pieces used are the
faces,
feelings,
and goals
shown by those
who walk the campus.

Those who came before us
added to the city
which had begun long ago.

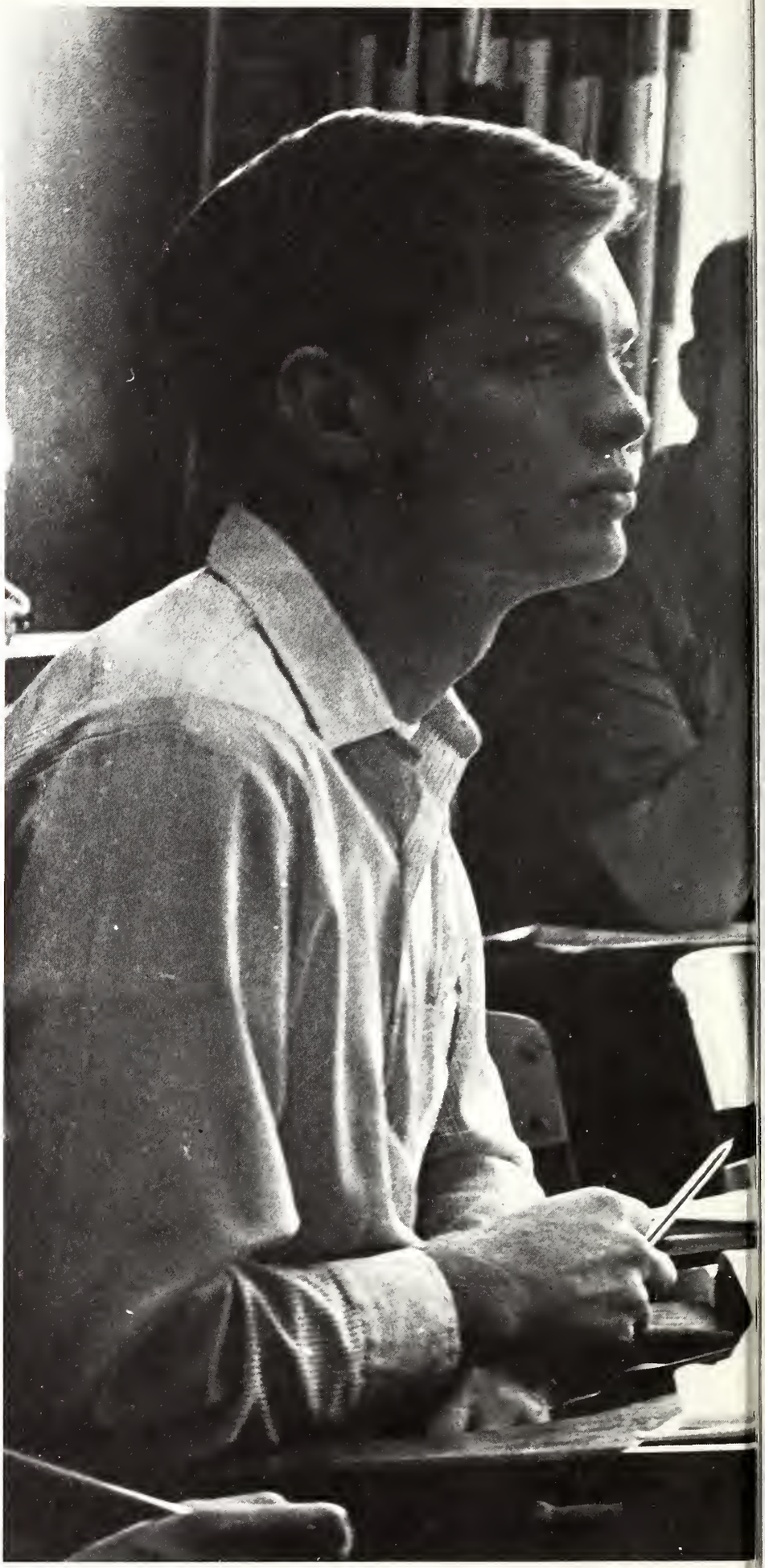

Each day we increase the walls in height and give depth to the interior.

An individual looks for an area in which he can expand to better himself and the world around him.

CHIEF
PAINTS

Extra-curricular activities help round out college life for some . . .

. . . and others find that academics fill their needs.

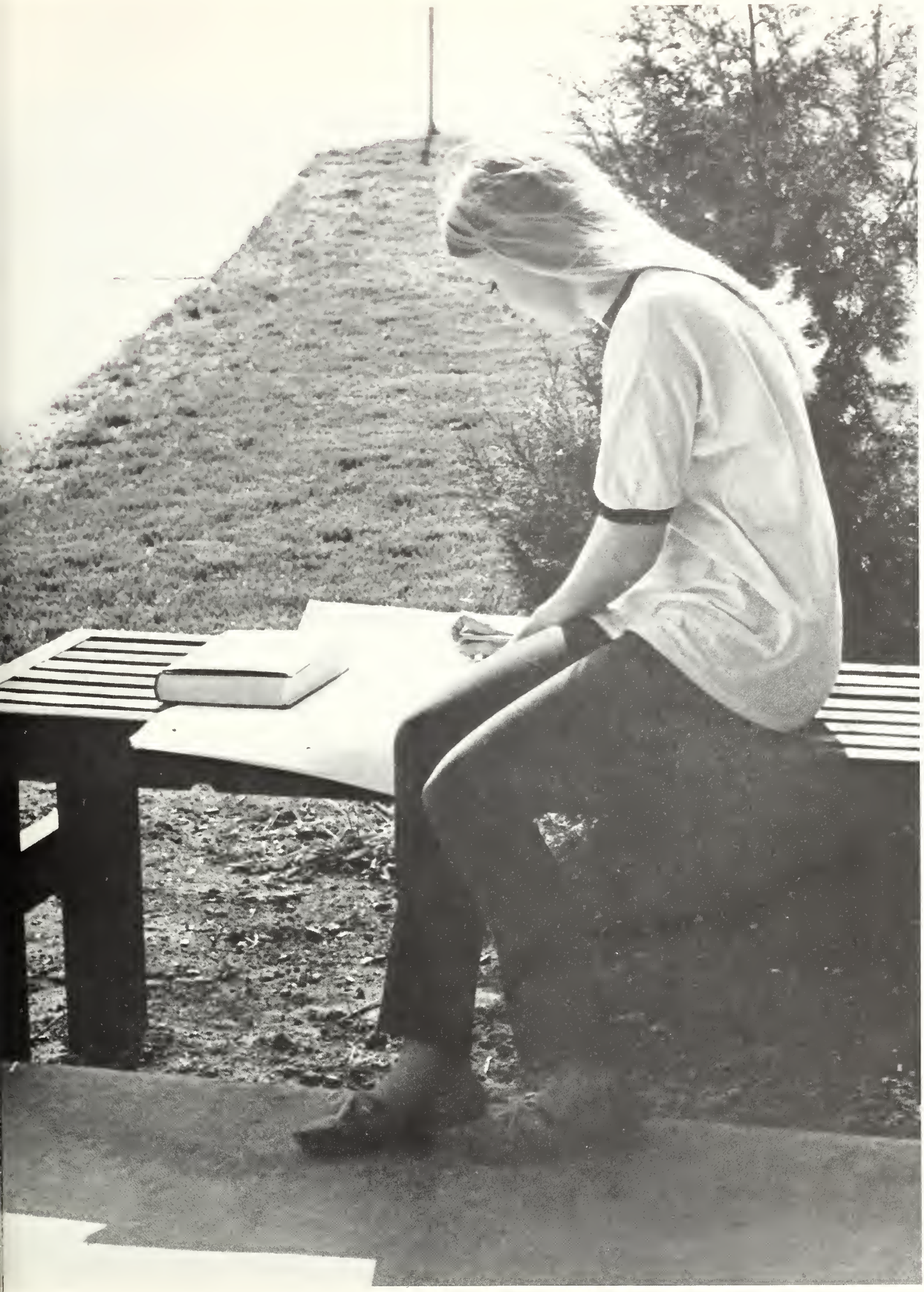

Both areas place demands upon the individual . . .

. . . which result in deepening the quality of the city and the quality of the citizen.

96428

CONCORDIA LIFE AS WE
Begin...
Live...
FOR OUR LORD,
Spiritually,
Socially,
Academically,
Athletically
ALL IN OUR NEW LIFE
AT WITH GOD.

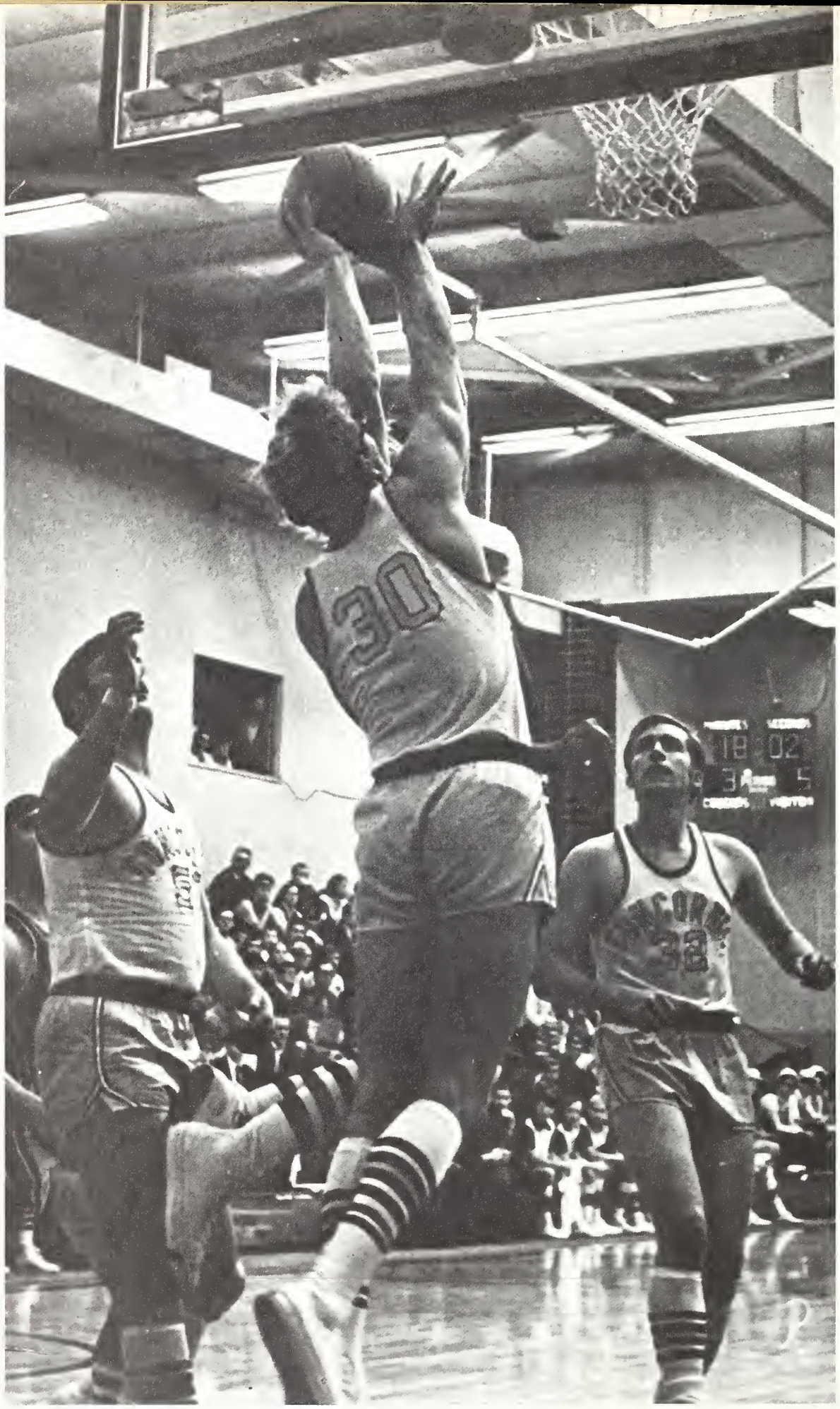
30
18 02
3 5

The city walls, the products of CTC,
give an honest picture
of what takes place within.

These walls do not stand to seclude us
from the realities of the world . . .

. . . nor to conceal the existing imperfections of the human interior.

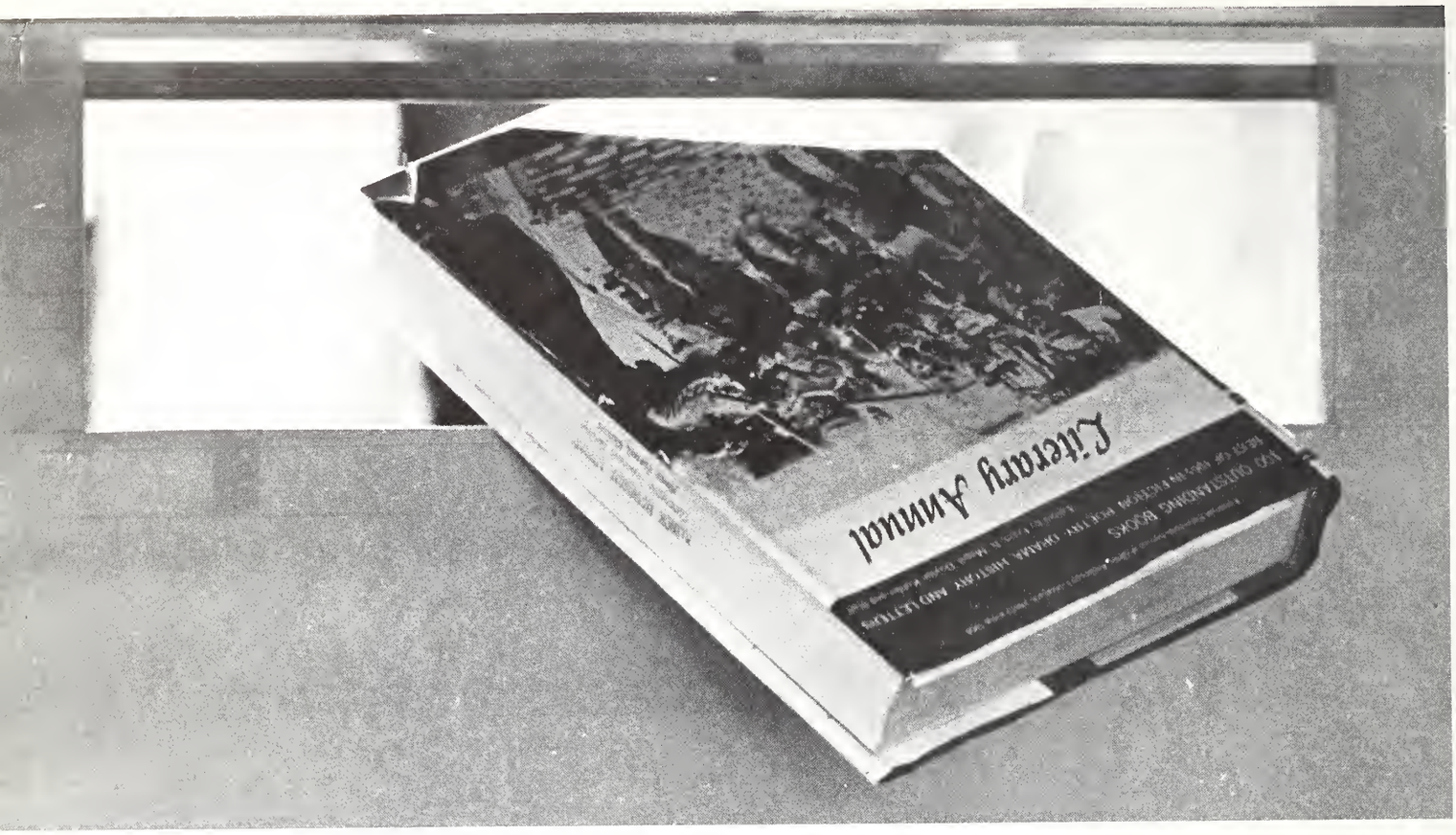
Literary Annual
AND OUTSTANDING BOOKS
HISTORY AND LETTERS

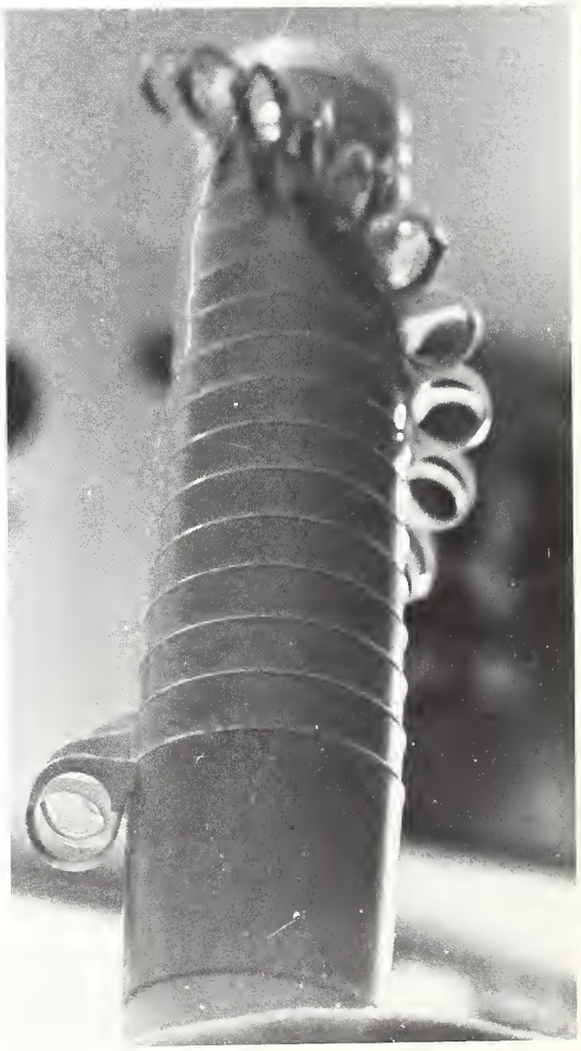

Each day's happenings help to form another year of experience.

elong to the
og Fun
club.
5
3
5
3
10
5
3
5

We had confidence that the good would out-weigh the bad.

And review of the past year
has shown it to be
prosperous.

"TOGETHER . . .

Though personally we differ,
a unity, a togetherness
does exist.

Without unity,
there would be no city.

The point of unity with each other
is established by
the One who governs us.

He not only governs us,
but gives us the very purpose
for which our city stands.

If God were not our Ruler
and the goal of our objectives . . .

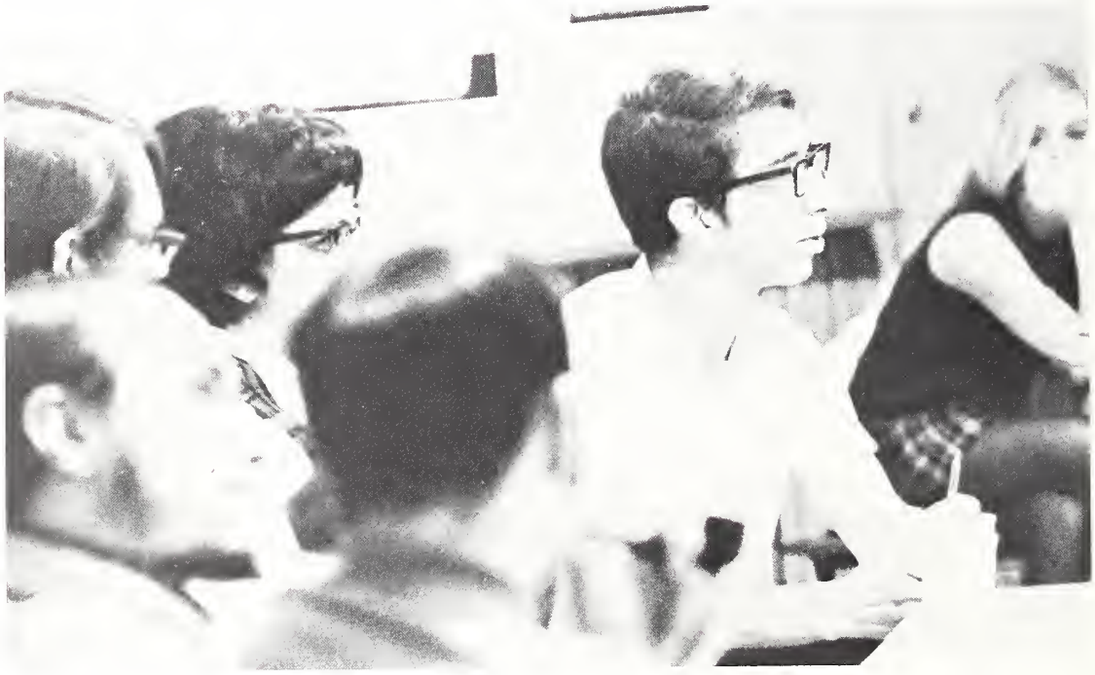

. . . the entire atmosphere would be rearranged.

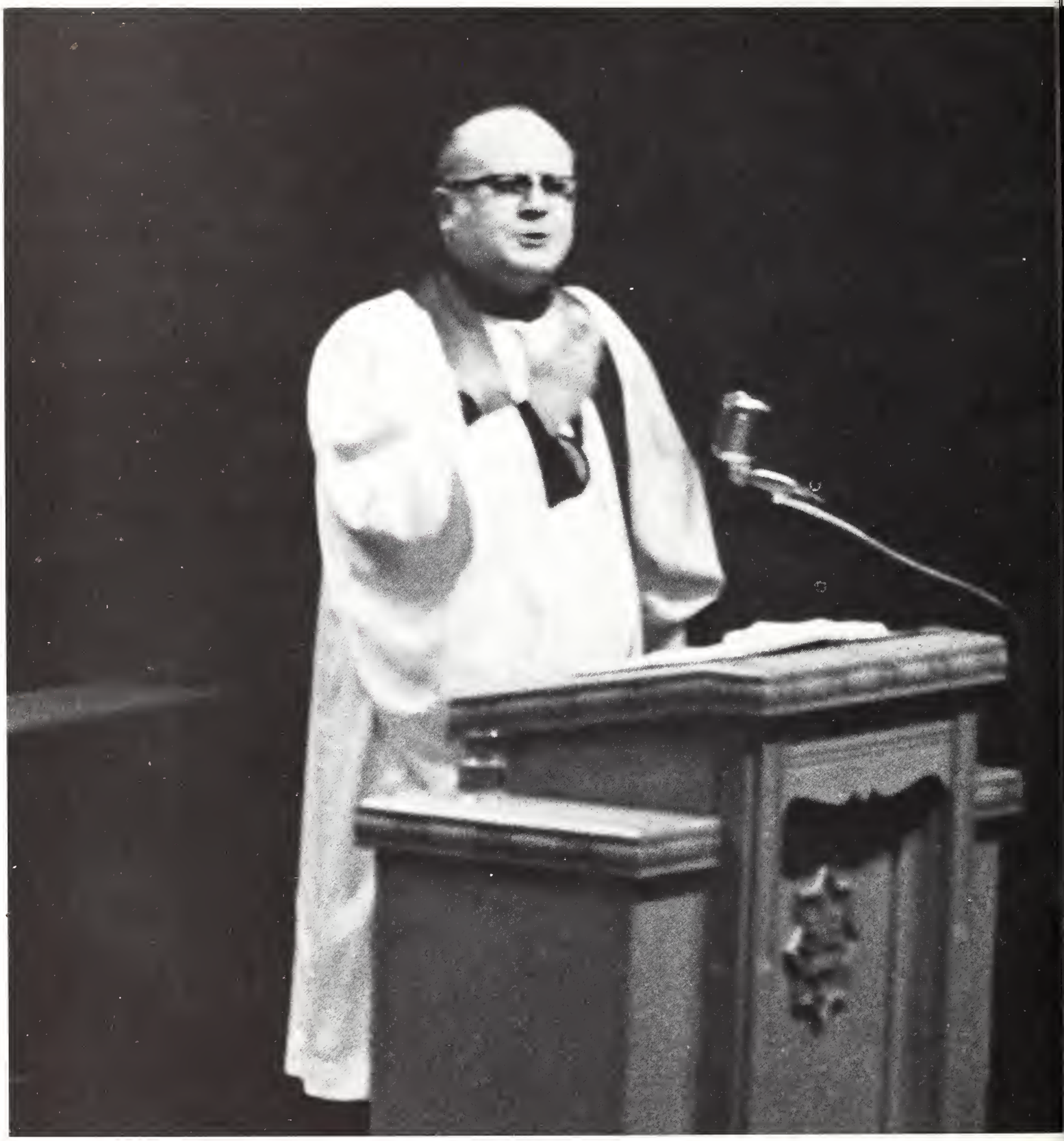

. . . LET US . . .

We say "let us" not
to request permission,
but rather
to extend the invitation
to every citizen.

. . . MAKE
THIS . . .

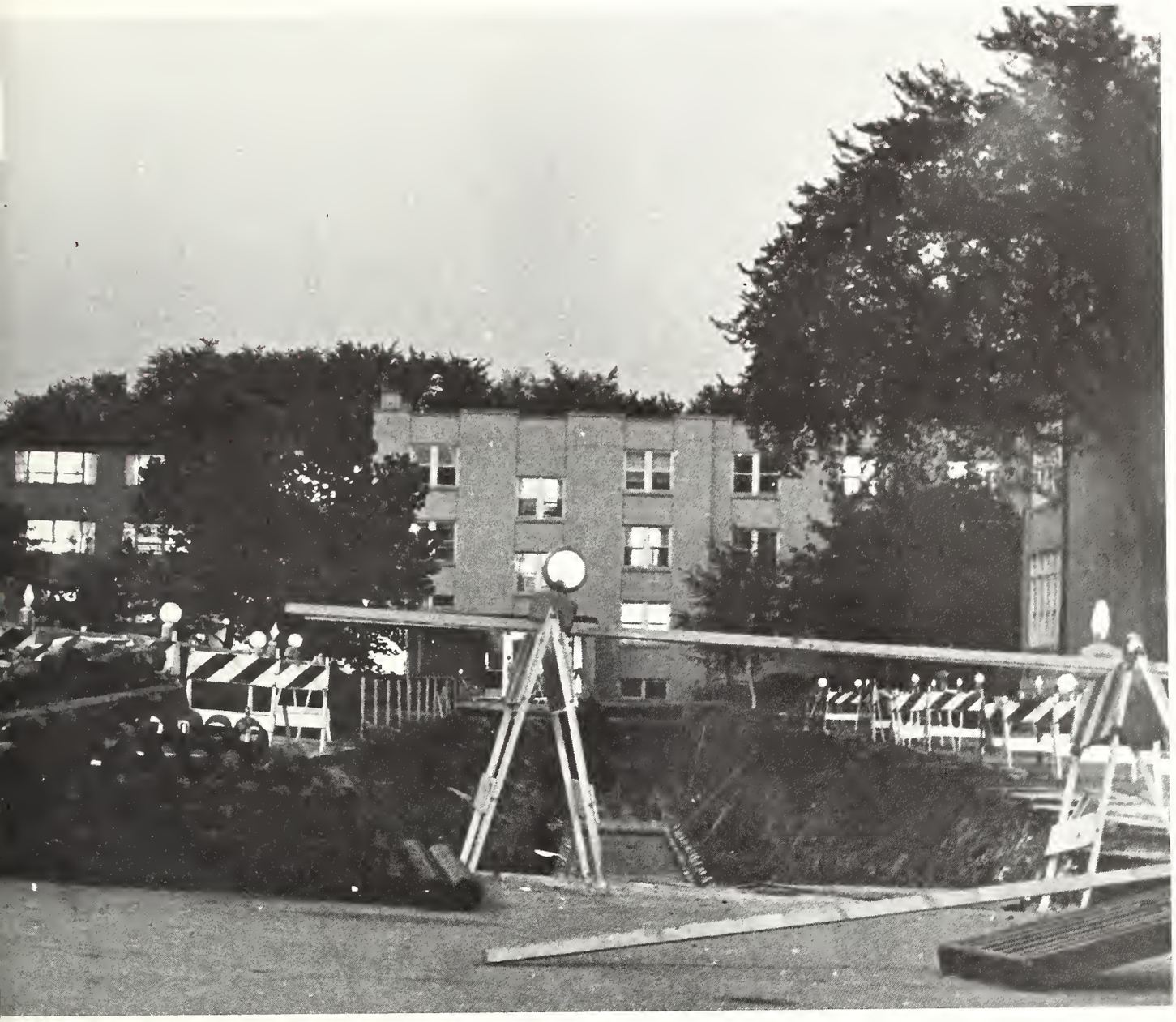

He gives each one of us the ability
to feel all that exists
in our environment . . .

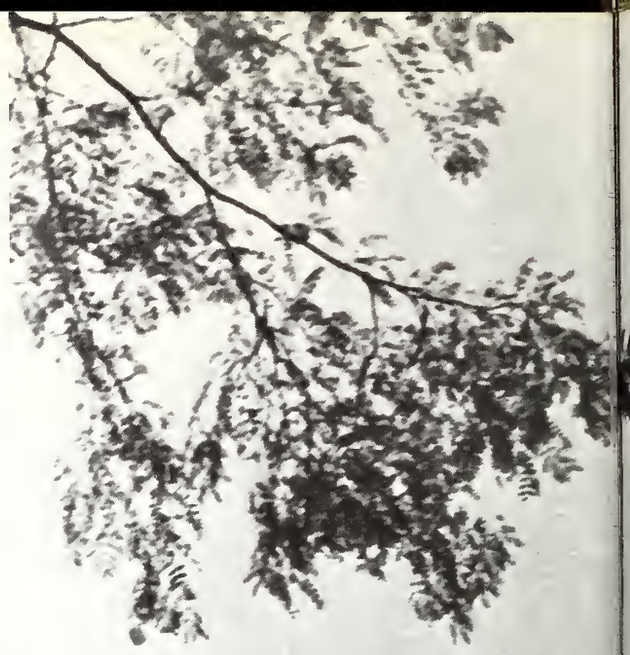

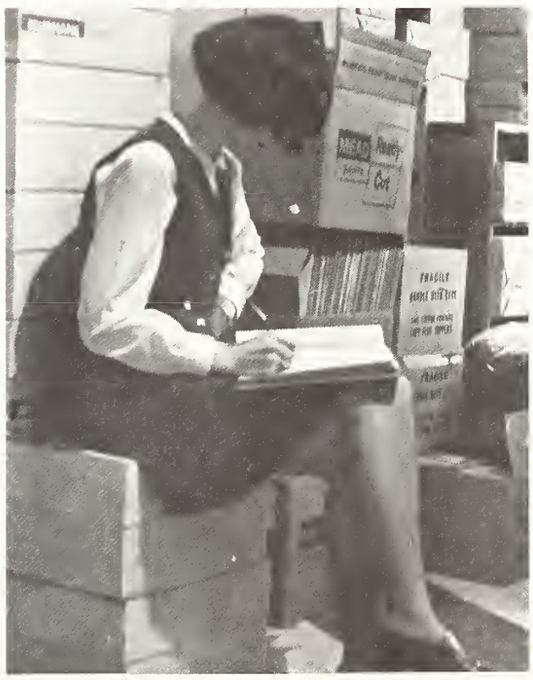
BREAD

. . . and causes us to use
our emotions
in assisting members of our
locality
and those of more
remote cities.

The variety found in work
and pleasure rescues us
from surrendering to boredom.

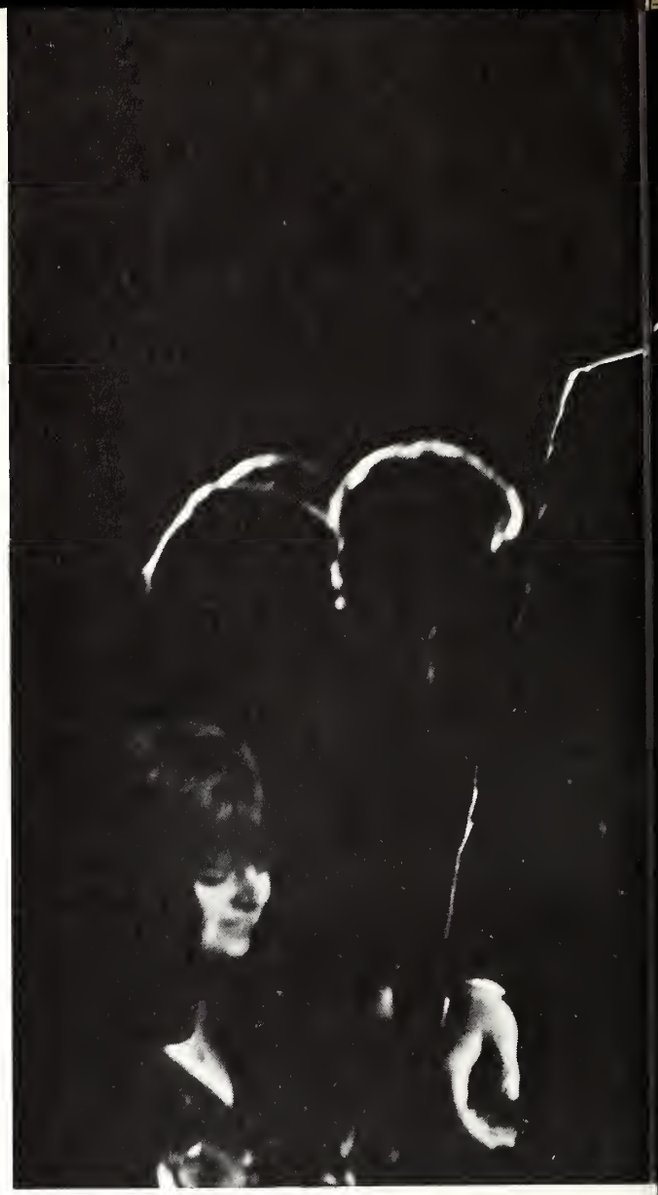

MIGUEL RUBIO
Classical guitarist from Spain
IN CONCERT
THURSDAY NOV. 20 8:15pm
GEISEMEN AUDITORIUM

The physical structures continue to be improved as we try to make better persons of ourselves.

100
12

The instructors who have made it
their responsibility
to impart the knowledge
that is necessary for our advancement . . .

. . . are commissioned by God and committed to Him.

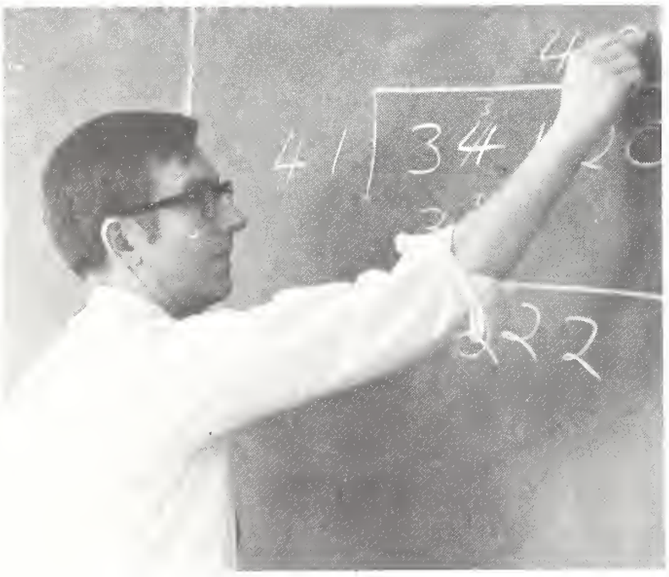

The citizen's personal goal,
just like the person,
is unique.

. . . A CITY OF GOD"

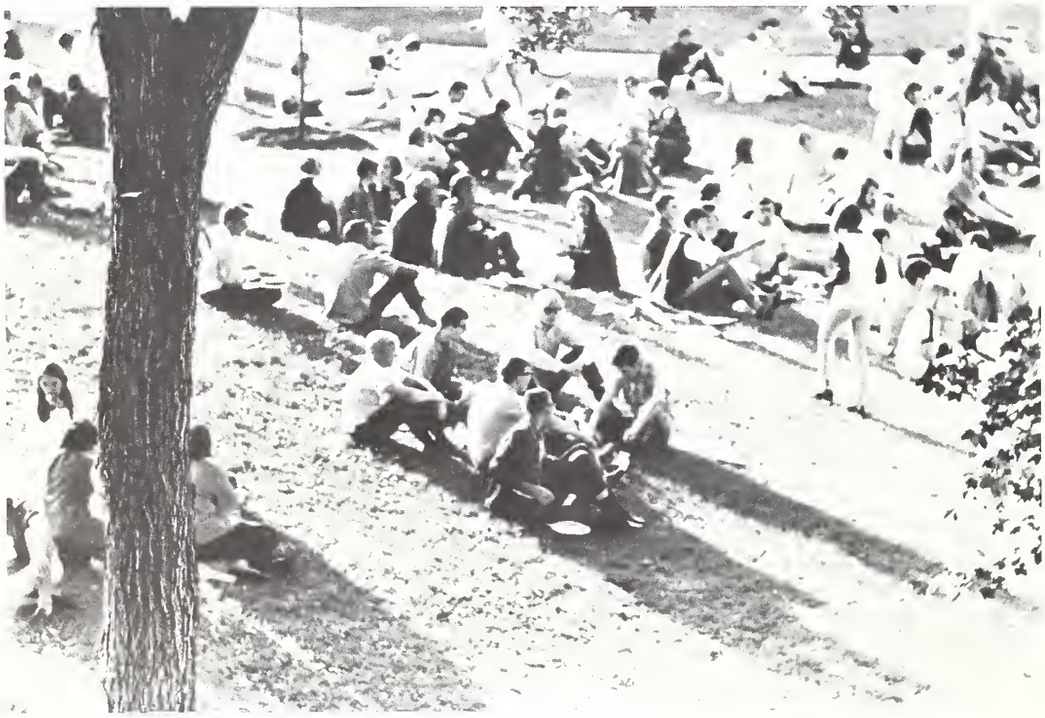

PARENTS ARE
THE SOUNDING BOARDS OF OUR
FEARS
AND
THE SPRING-BOARDS
OF
OUR DREAMS

It is to be made obvious
that we are working
for God's government.

When we leave our city to enter
larger ones,
God will remain powerful,
present,
and dependable.

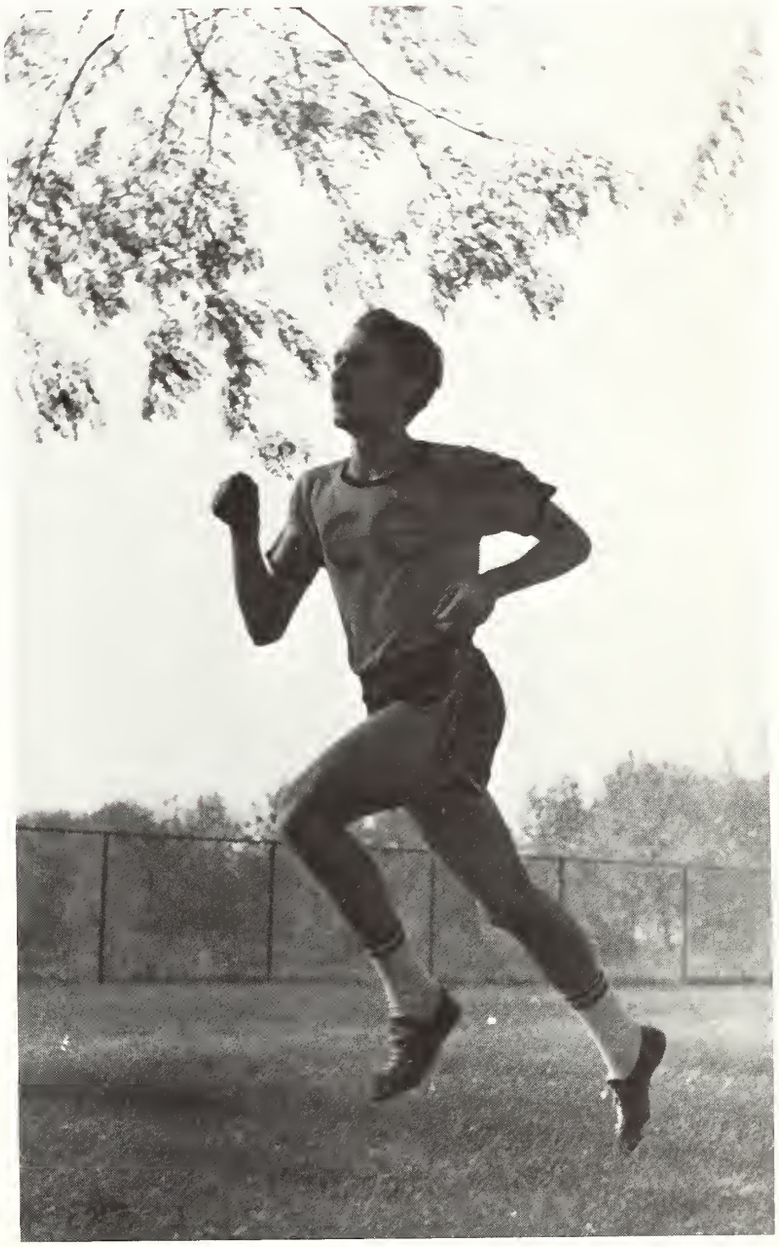

Our actions will proclaim that God has a meaningful place in our lives.

Thoughts of grand
and not so grand days
will always linger.

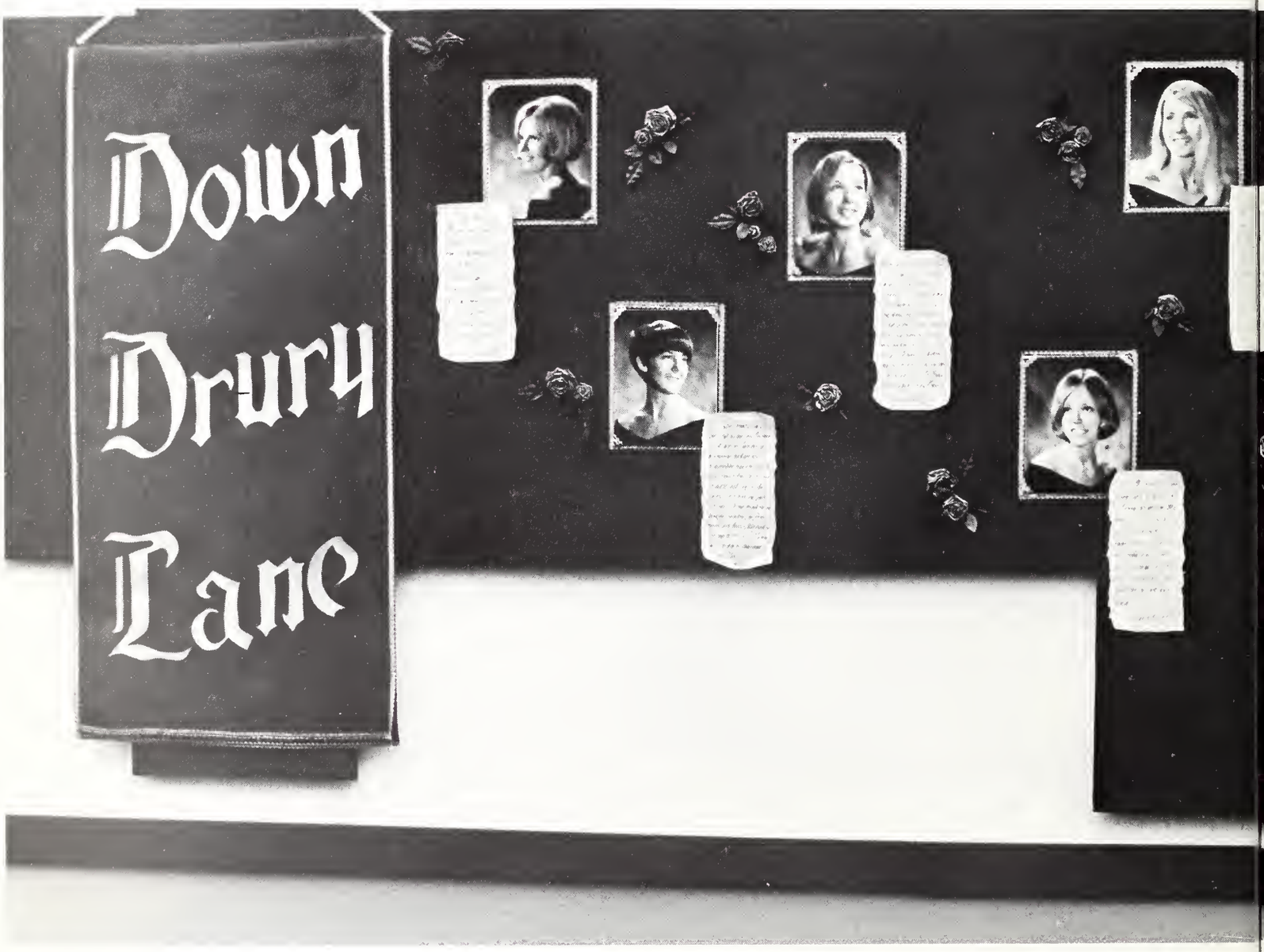

WERE

The past has been neither a dream
nor a nightmare,
but a real happening
in God's real world.

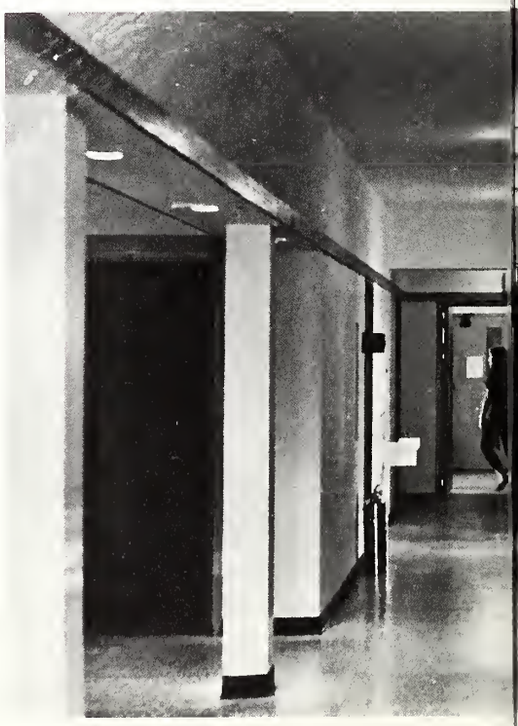

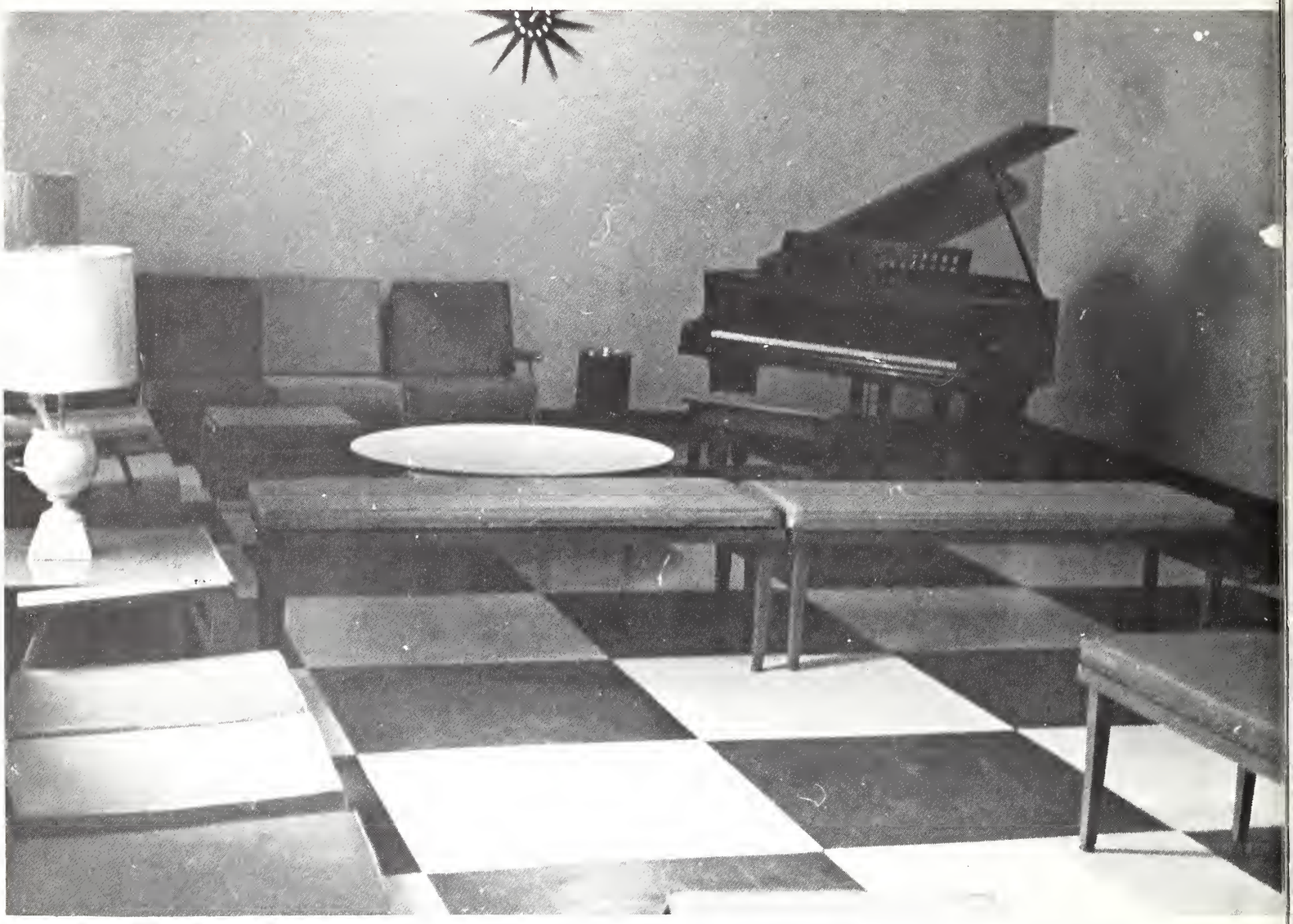

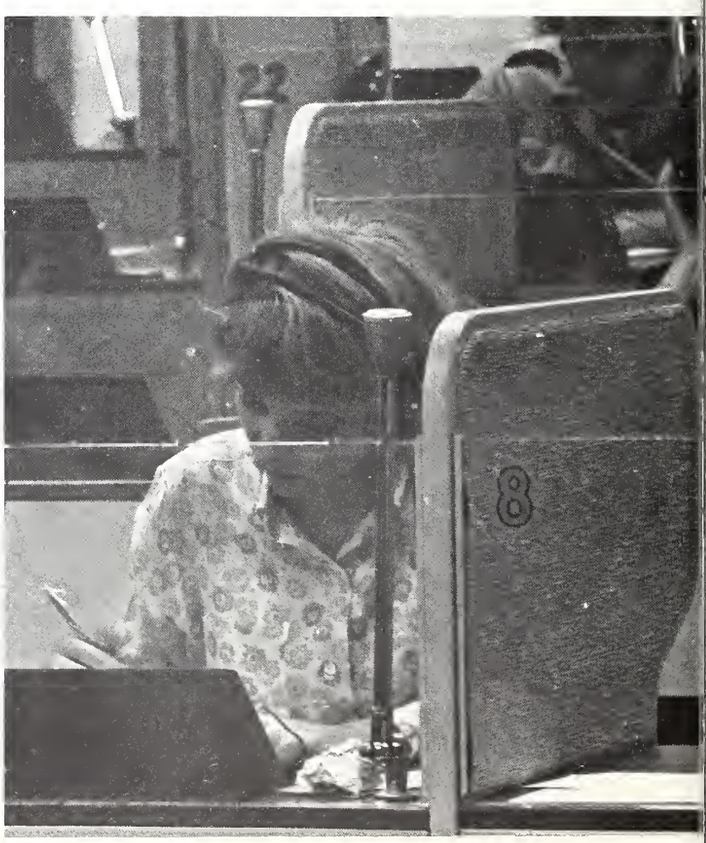

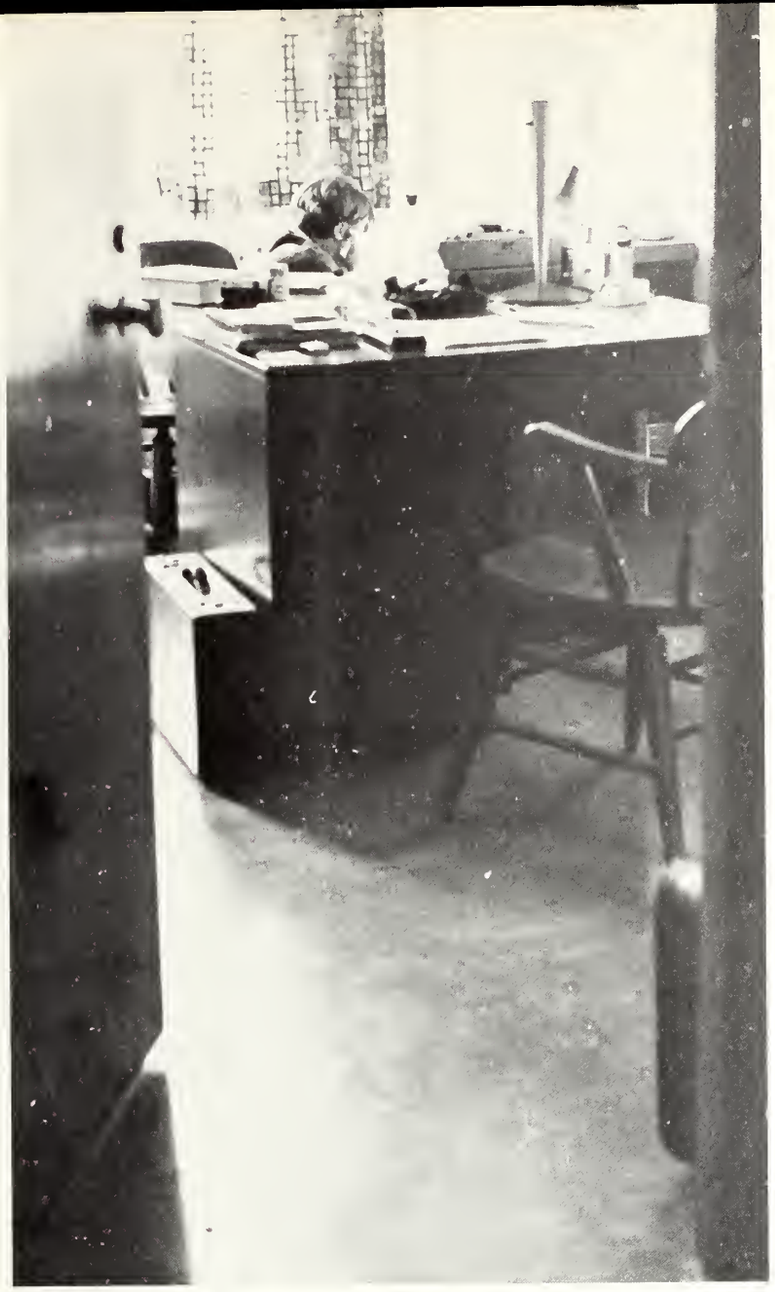

Even the things we did which
became routine
were a small,
but vital
part of our lives.

The Divine government of CTC along with other
Christian cities
will be carried into the future
so that more and more cities of God
will be formed.

LA GRANGE TRANSIT
RTHEAST
60

Our representation as delegates of
God's government
will never reach an end.

We are commissioned
to be life-long delegates.

Because of our Governor's
infinite love for us,
we will be faithful
servants of His.

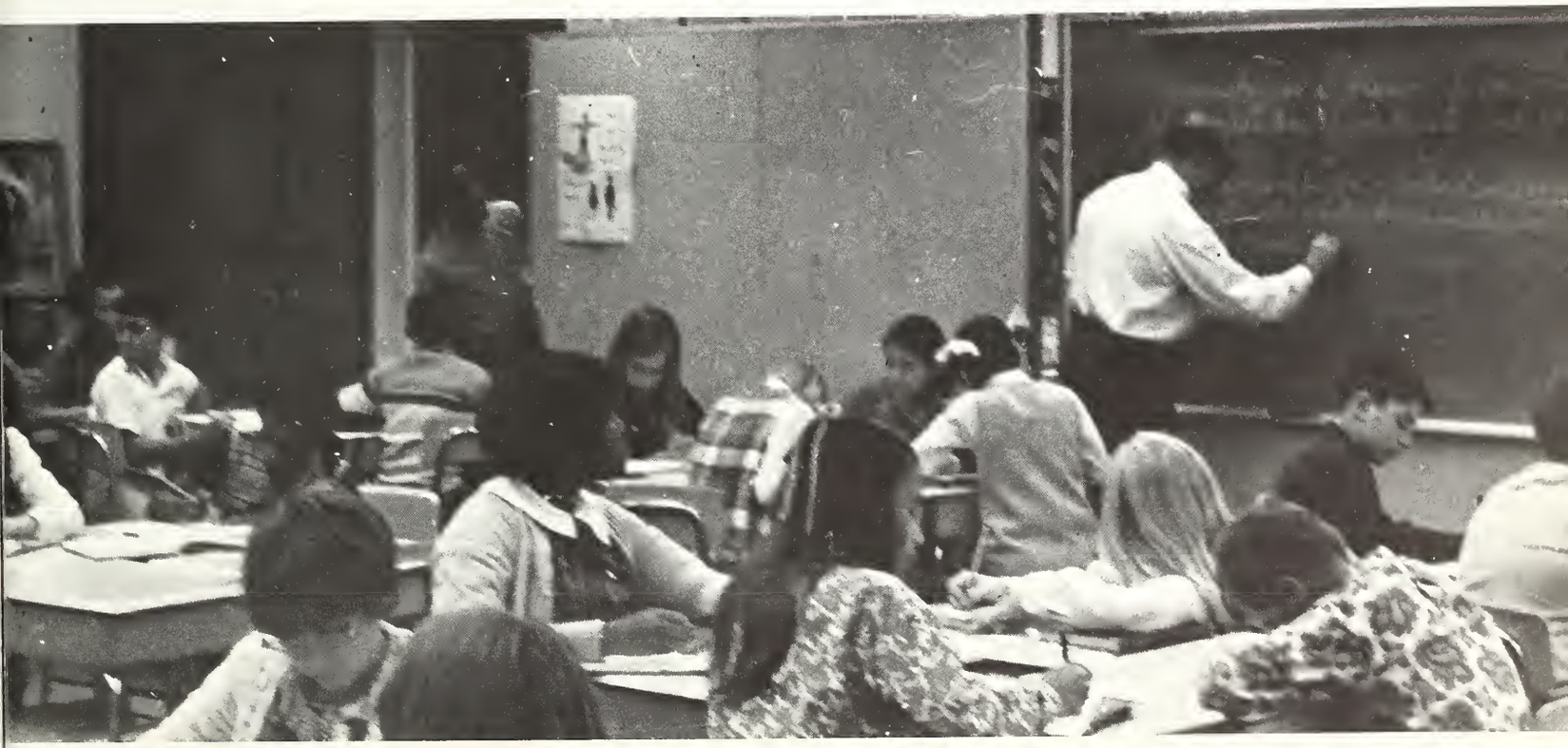

We recognize our Governor
and continue to re-elect Him . . .

. . . because He first elected us.

THE CITY OF GOD

No human being nor assortment of God's creatures can jointly make any place a "city of God." Any such city is a new creation "whose Builder and Maker is God." Man has one great capacity, to tear down God's cities. Only God can build or rebuild them.

To say this is not to reject His new creation, the Church, as being a helpless, hopeless cadaver in the process of renewal and reconciliation. The Body of Christ, alive and powerful in the strength supplied by the Head, builds a new Jerusalem. This is a spiritual temple He calls upon us to build, not a New Testament replica of the architectural grandeur wrought by Solomon.

The City of God we are engaged in building with Him is one of living stones, "built upon the foundation of the apostles and prophets, Jesus Christ Himself being the Chief Cornerstone."

We build no Zions on the Mississippi, nor on Lake Michigan. We are His workmanship, created in Christ Jesus unto good works, with whom He will work to build a holy temple, a body of believers whose only glory is to be named after Christ, a fellowship which accords God's dignity equally to male and female, Jew and Gentile, slave and free. The beauty of the Church is the conferred beauty of our Lord.

Let us pledge our lives, our sacred honor, our undying devotion to be His busy builders, not distraught dismantlers; His resilient reconcilers, not diabolical dividers; His wholesome healers, not dreary dispensers of disease; His adaptable agents of change, not stubborn obstructionist against His saving will. Such a pledge calls for bitter self-denial, for self-crucifying service, and for a love which believes all things, hopes all things, endures all things. The keeping of our pledges to Him depends on His keeping of His pledges to us. He always gives us what He asks of us. The Builder can make builders of us all.

M. L. Koehneke

FACULTY

AFFELDT, WALDEMAR W. Professor of Education and Psychology.

ARNST, ELMER A. Associate Professor of Education and Psychology.

AUMANN, CONRAD J. Assistant Professor of Physical Education.

BARTELL, MARVIN H. Assistant Professor of Biology.

BECKER, PETER M. Assistant Professor of Sociology.

BIEBER, ERIKA K. Instructor in German.

BOEHM, DIANE M. Instructor in English.

BORN, ALFRED E. Instructor in Music.

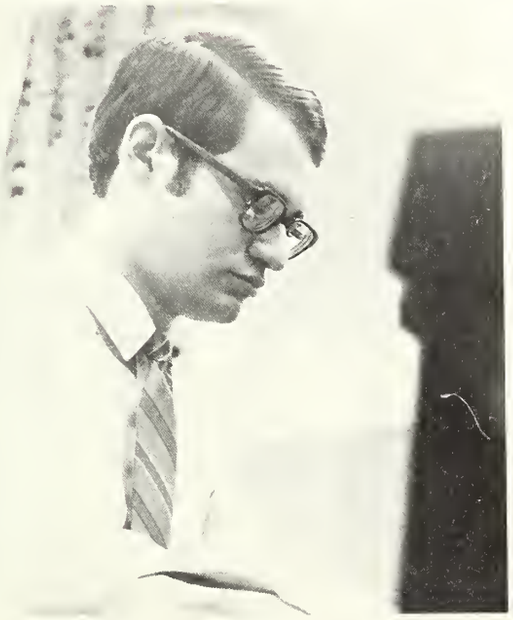

BOUMAN, WALTER R. Associate Professor of Theology.

BUSSE, ROBERT L. Associate Professor of Music.

CASSENS, JAMES F. Assistant Professor of Education and Psychology.

CLOVER, WILLIAM J., JR. Instructor in Mathematics.

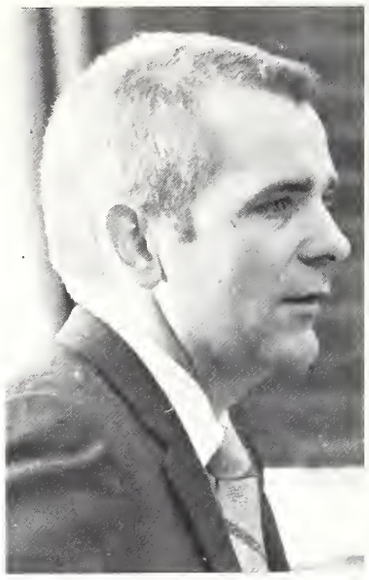

DOCKWEILER, CLARENCE J. Assistant Professor of Mathematics.

DOMROESE, KENNETH A. Associate Professor of Biology.

DREWS, CLARENCE M. Associate Professor of Geography.

DRESKILL, WILLIAM C. Assistant Professor in Physical Education.

DUMLER, MARVIN J. Associate Professor of Education and Psychology.

EIFERT, EUNICE R. Instructor in Speech.

ERICKSON, WILLIAM L. Assistant Professor in Sociology.

EWALD, WILLIAM M. Assistant Professor in German.

FASZHOLZ, THOMAS O. Assistant Professor of Physical Education.

FISCHER, HILLMAN W. Assistant Professor of Theology.

FRIEDRICH, MARTIN E. P. Associate Professor of Chemistry.

FROEHLICH, CHARLES D. Associate Professor of Theology and Humanities.

GEHRKE, RALPH D. Professor of Theology.

GEISERT, ARTHUR F. Assistant Professor in Art.

GENZEL, EARL R. Assistant Professor in Speech.

GIESCHEN, THOMAS E. Associate Professor of Music.

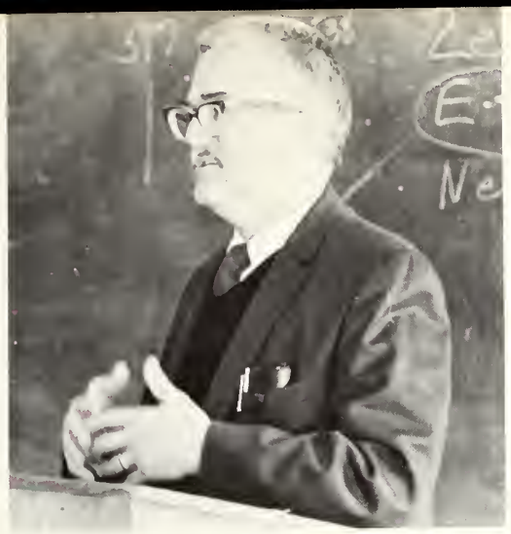

GLOCK, ALBERT E. Associate Professor of Theology.

GOTSCH, HERBERT M. Associate Professor of Music.

GROTELUESCHEN, PAUL G. Associate Professor of Speech and English.

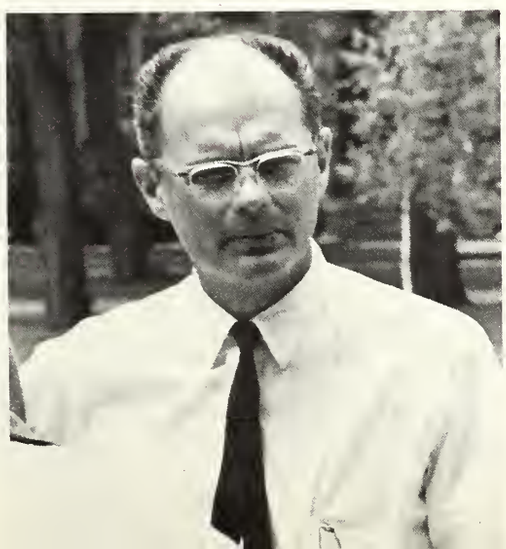

HEINITZ, KENNETH L. Associate Professor of English.

GROSS, HERBERT H. Professor of Geography.

HAUSMAN, ROBERT A. Assistant Professor of Theology.

HEINZ, MAX E. Instructor in Education and Field Work Coordinator.

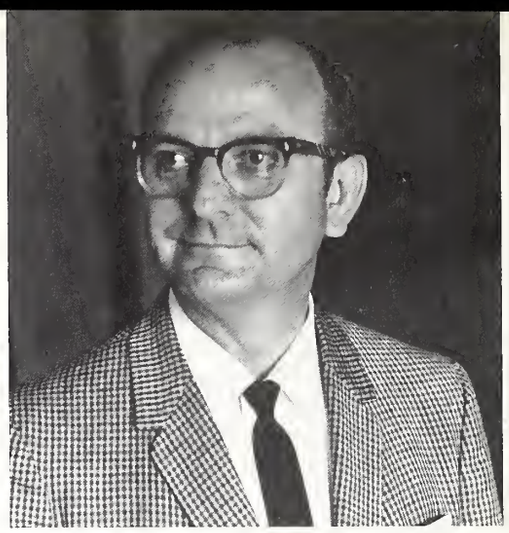

HEINZE, RUDOLPH W. Associate Professor of Social Science.

HENNIG, JULIA A. Associate Professor of Music.

HENSICK, ARNOLD R. Instructor in History.

HERMANN, ALFRED L. Assistant Professor in Physical Education.

HEYNE, EUNICE R. Dean of Women.

HILDNER, VICTOR G. Associate Professor of Music.

HILLERT, RICHARD W. Associate Professor of Music.

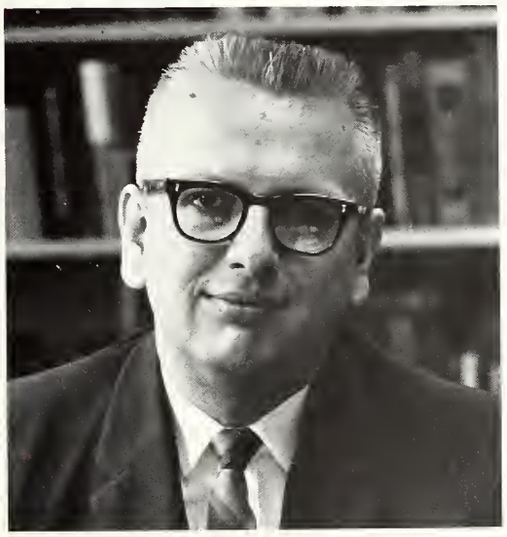

HOPMANN, ROBERT P. Assistant Professor of Education and Psychology.

ISENBERG, WESLEY W. Associate Professor of Theology.

HOMEIER, EDWIN H., JR. Assistant Professor of Chemistry.

HUSSONG, WILLIAM M. Instructor in Earth Science.

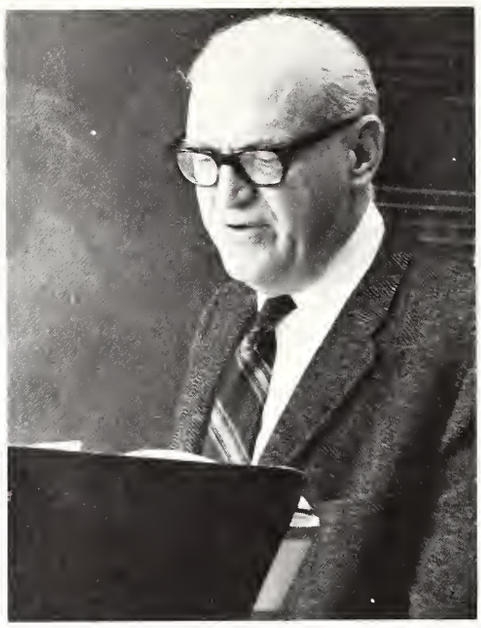

JANZOW, F. SAMUEL Associate Professor of English and Theology.

JENNE, NATALIE R. Associate Professor of Music.

JUNGEMANN, JOHN D. Assistant Professor of Education and Psychology.

KAPONYA, JUDITH C. Instructor in Geography.

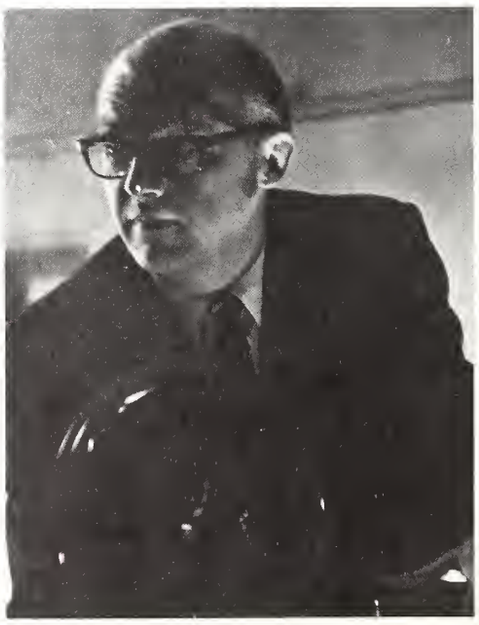

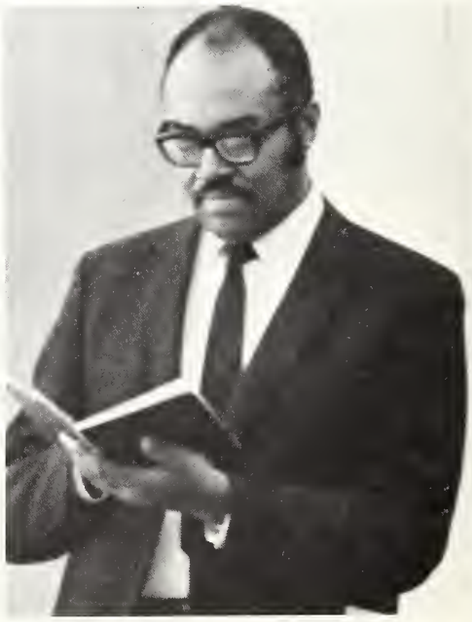

KEUER EDWARD J. Associate Professor of Education and Psychology.

KING, ROBERT H. Assistant Professor of Education and Psychology.

KLATT, LOIS A. Assistant Professor of Physical Education.

KOETKE, DONALD D. Assistant Professor of Physics.

KRANZOW, PATRICIA L. Assistant Professor of Education.

KRAUSE, VICTOR C. Professor of Education and Psychology.

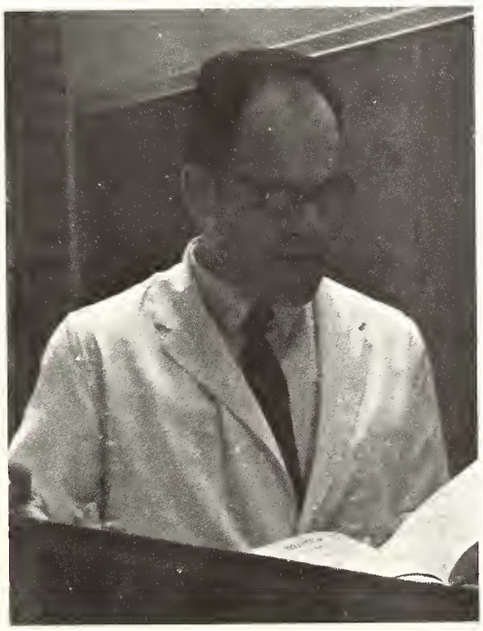

KREIDT, MARTIN A. Assistant Professor of Geography.

KREISS, PAUL T. Associate Professor of German.

KRETZSCHMAR, JUDITH C. Assistant Professor of Physical Education.

KRUSE, WILFRED F. Professor of Chemistry.

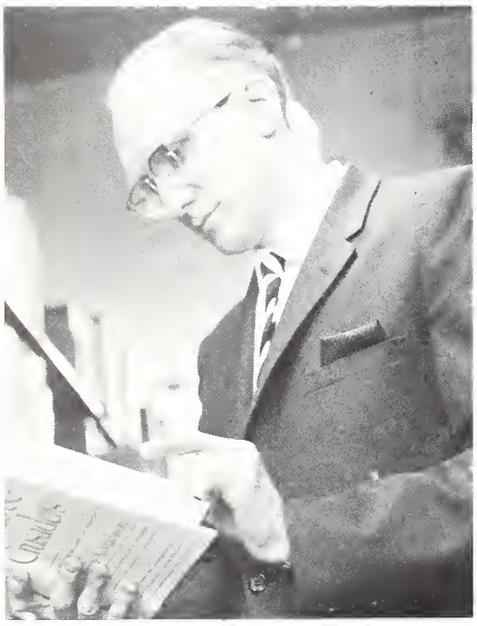

KUSMIK, CORNELL J. Assistant Professor of Education.

LEHMANN, WILLIAM H., JR. Associate Professor of Philosophy.

LETTERMANN, HENRY L. Assistant Professor of English.

LIPSON, MARSHALL A. Instructor in Political Science.

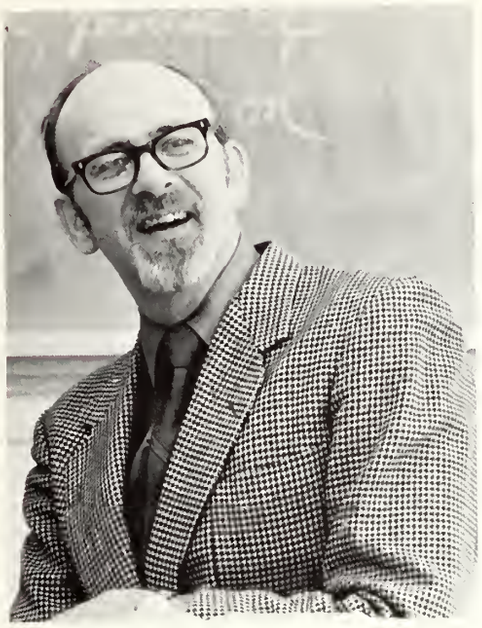

LUCHT, WAYNE E. Associate Professor of Education and Psychology.

MAHLER, H. JAMES Assistant Professor of Education-Psychology.

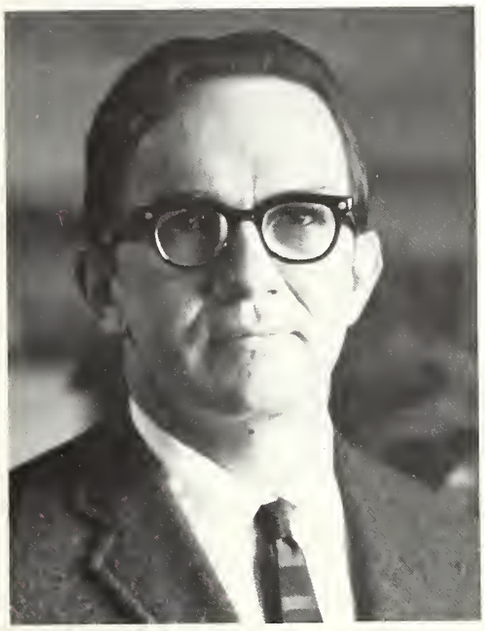

MARTIN, WALTER W. Associate Professor of Art.

MAURER, ALBERT V. Professor of Education and Psychology.

MAZAK, RICHARD A. Associate Professor of Physics.

MELINAT, LUCILLE C. Instructor in Music.

MORRISON, EDITH M. Associate Professor of German.

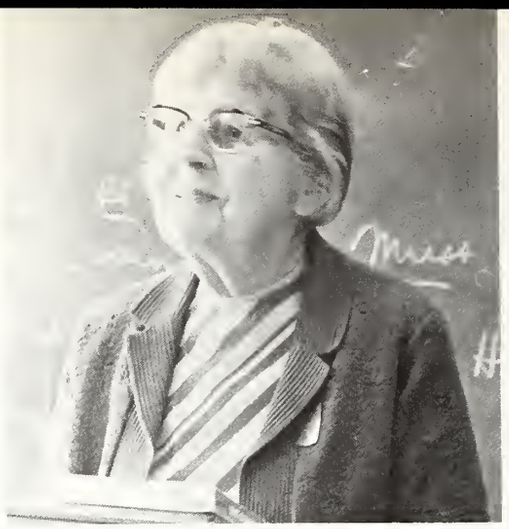

NIELSEN, GEORGE R. Associate Professor of Social Science.

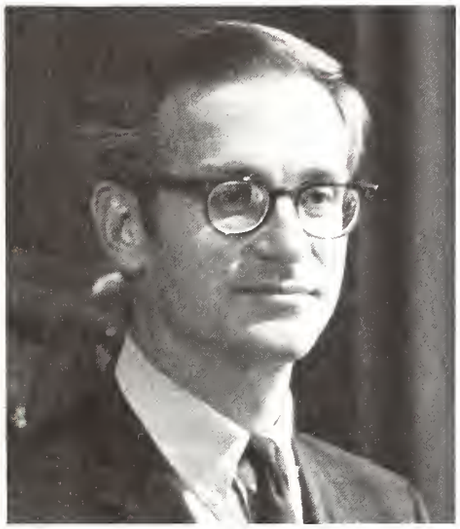

PHILLIPS, THOMAS C. Instructor.

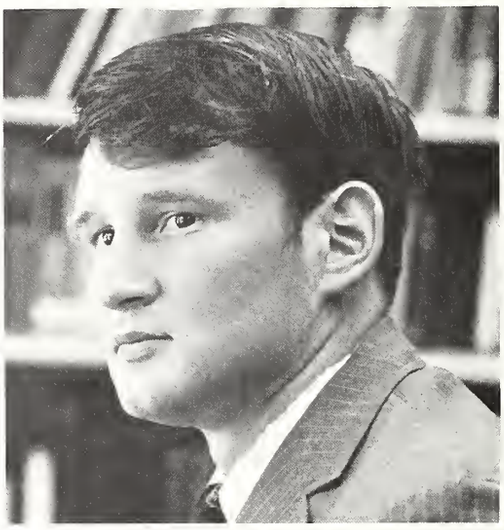

POELLOT, DANIEL E. Associate Professor of Theology.

RADKE, MERLE L. Professor of English.

REISER, ANN L. Instructor in Education.

ROBERTS, JAMES O. Associate Professor of Education and Psychology.

ROEMKE, ERNST H. Assistant Professor of Education and Psychology.

SAUTER, EDITH R. Instructor in History.

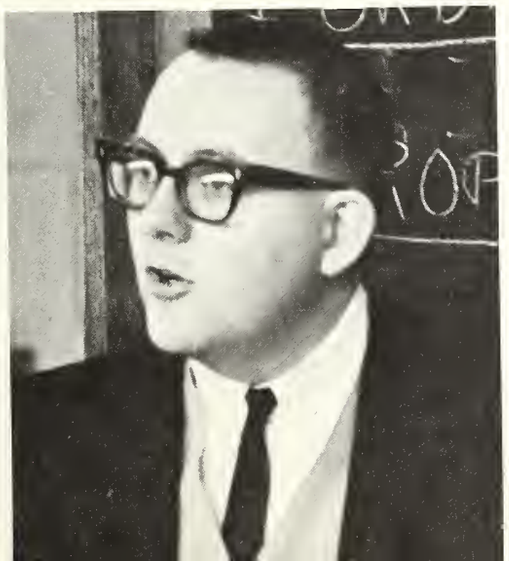

SCHALK, CARL F. Associate Professor of Music.

ROSIN, WILBERT H. Associate Professor of Social Science.

SCAER, CARL H. Associate Professor of English.

SCHMIDT, BARBARA A. Instructor in Biology.

SCHMIDT, STEPHEN A. Assistant Professor of Education.

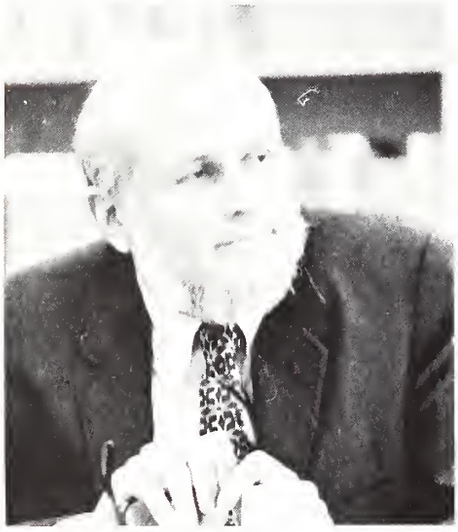

SCHROER, ROBERT E. Instructor.

SCHUELER, KENNETH R. Associate Professor of Theology.

SENSKE, AL H. Associate Professor of Education.

SIEMRO, DONNA L. Instructor in Education and Psychology.

SIEVING, ELDOR C. Associate Professor of Education.

SORENSON, KARL E. Assistant Professor of Language and Humanities.

STEIN, DAVID T. Assistant Professor of Language and Humanities.

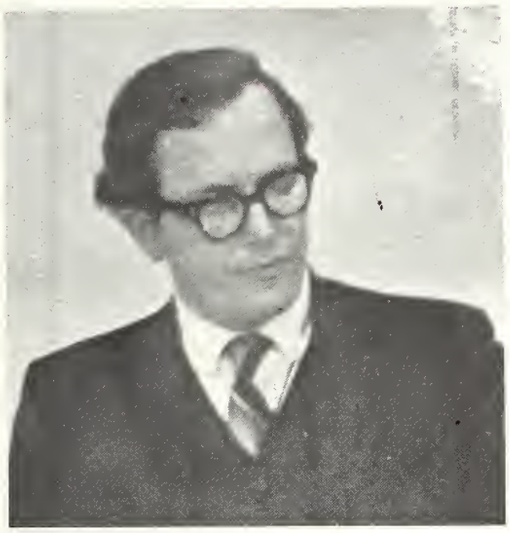

STRIETER, THOMAS W. Assistant Professor of Theology.

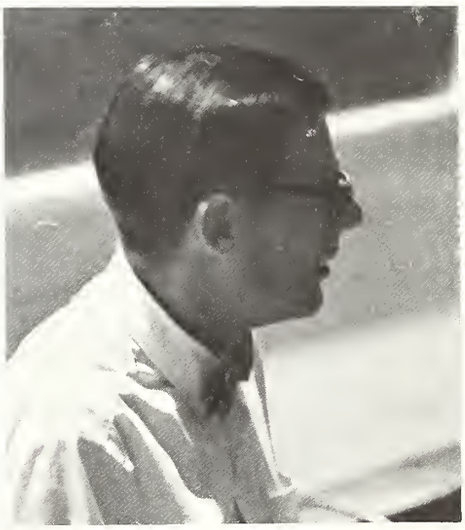

STUDTMANN, ARNOLD D. Associate Professor of Physics.

THEISS, JUDITH A. Instructor in Music.

UITTI, ROGER W. Assistant Professor of Theology.

VAHL, WALTER A. Associate Professor of History and Political Science.

VAN BERGEN, ADRIANE Instructor in Music.

WALDSCHMIDT, CARL L. Professor of Music.

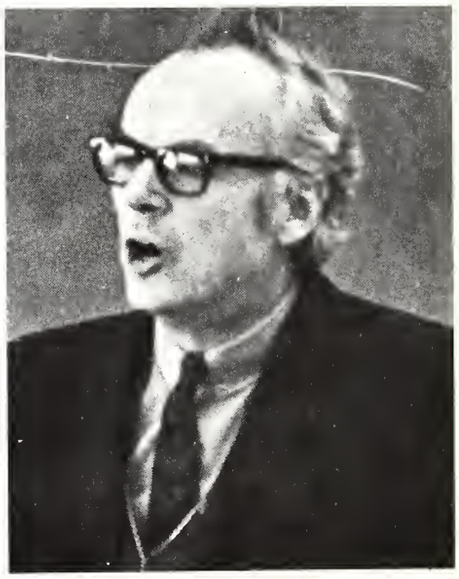

WANGERIN, WALTER M. Professor of Theology and Education.

WENDLING, WILLIAM D. Assistant to the President for Development.

WINTERSTEIN, JEROME A. Graduate Assistant in Audio-Visual Aids.

YOUNG, NORMAN E. Associate Professor of Science and Mathematics.

ZEDDIES, LESLIE R. Professor of Music.

ZIMMER, R. ALLAN Assistant Professor of Education.

NOT PICTURED

ANDERSEN, WALTER K. Assistant Professor of Political Science.

BROCKBERG, HAROLD F. Associate Professor of Physical Education.

BUNJES, PAUL G. Professor of Music.

CAEMMERER, RICHARD R., JR. Visiting Professor and Artist-in-Residence.

HANNEMAN, ROBERT M. Instructor and Director of Alumni Affairs.

HARTMANN, MARGUERITE E. Assistant Professor in English.

JAMES, AUDREY M. Instructor in Education.

KAMMRATH, WILLIAM H. Instructor in Geography.

KNIPPENBERG, GARY P. Instructor in Mathematics.

KOCH, ROBERT Business Manager.

LAABS, CHARLES W. Assistant Professor of Education and Psychology.

MEANS, TERRI E. Instructor in Music.

MUNCINGER, PAUL A. Associate Professor of Theology.

Seniors

Charles H. Anderson
Fort Lauderdale, Florida
Assigned to: Grace
Key West, Florida
Activities: Athletic Floor Leader, Basketball JV, Intramurals, Psychology Club, NRC Choir.

Dorothy Jean Anderson
Psychology
Miami, Florida
Assigned to: St. Mark's
Hollywood, Florida
Activities: Bowling, Chapel Choir, College Choir, Field Work, Psychology Club.

Cheryl Francis Arbesman
Speech
New Orleans, Louisiana
Assigned to: Faith
Harahan, Louisiana
Activities: Chapel Choir, College Choir, WARA.

Linda Lorraine Albers
Bible
St. Louis, Missouri
Assigned to: Grace
Key West, Florida
Activities: Band, Homecoming Committee, Intramurals, Reverse Weekend, SAC, NRC Choir.

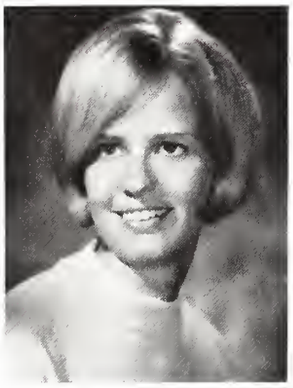

Richard Albrecht
History/Political Science
Crystal Lake, Illinois
Assigned to: St. Peter
St. Peter, Illinois

Connie J. Armstrong
Curriculum and Instruction
St. Louis, Missouri
Assigned to: Zion
St. Louis, Missouri
Activities: Athletic Floor Leader, Bowling, Field Hockey, Field Work, Recruitment Program, WARA.

Mary Ann Allwardt
Physical Educ./Bible and Doctrine
Milwaukee, Wisconsin
Assigned to: Hope
St. Louis, Missouri
Activities: Extramurals, Intramurals, WARA, PE Club.

Margaret R. Ash
Guidance
Aurora, Illinois
Assigned to: Emmanuel
Aurora, Illinois
Activities: Extramurals, Intramurals.

Priscilla Jeanne Ashman
Psychology
New York, New York
Assigned to: Grace
Queens Village, New York
Activities: Intramurals, WARA.

Robert H. Baker
Social Science/Bible and Doctrine
Chicago, Illinois
Assigned to: Assignment Pending
Activities: Intramurals, Wrestling.

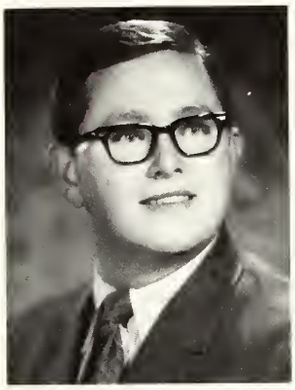

Thomas Ray Barckholtz
Music Education
Saginaw, Michigan
Assigned to: Immanuel
Mt. Clemens, Michigan
Activities: Band, Bowling, Chapel Choir, College Choir, Kapelle, Pep Band, AGO.

Lois Lydia Bartell
History/Political Science
Brillion, Wisconsin
Assigned to: Hope
Park Forest, Illinois
Activities: Kapelle, Phi Alpha Theta, Travelling Devos, Academic Committee.

Janet L. Bartels
Sociology
Michigan City, Indiana
Assigned to: Zion
Marengo, Illinois
Activities: Athletic Floor Leader, CU Hospitality, French Club, Sociology Club, Intramurals.

Armin C. Baumgartel
Church Music
Luxembourg, Wisconsin
Assigned to: Concordia College
Portland, Oregon
Activities: Athletic Floor Leader, Band, Chapel Choir, Intramurals, Men's Council, Pep Band, Politics Club, Religious Discussion Group, Brass Ensemble, Woodwind Quartet.

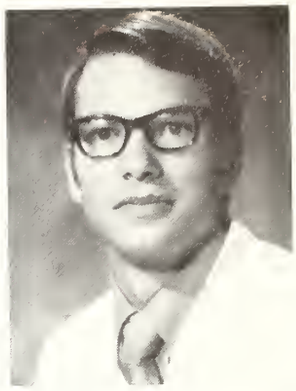

Verna Jane Beckmann
Speech
Fort Wayne, Indiana
Assigned to: Faith
Fort Lauderdale, Florida
Activities: Academic Committee, Children's Theatre, College Choir, CU Hospitality, Homecoming Committee, Intramurals, Kapelle, Parent Weekend, Recruitment Program, Reverse Weekend, Sound Majority Singers, Spectator, Travelling Devos.

Susan Bee
Math/Science
Chicago, Illinois
Assigned to: Bethany
Naporville, Illinois
Activities: Athletic Floor Leader, Basketball, Bowling, Extramurals, Intramurals, CIA, WARA.

Elizabeth Ann Bennett
Geography
Yonkers, New York
Assigned to: Trinity
Bronx, New York
Activities: Field Work.

Judith Ann Berends
Guidance
Mt. Vernon, Iowa
Assigned to: Assignment Pending
Activities: Ambassadors for Christ, Field Work, CIA.

Susan Beyersdorff
Art
North Canton, Ohio

Rita Marianne Biar
Phys. Educ.
Denver, Colorado
Assigned to: Concordia
Maplewood, Missouri
Activities: Athletic Floor Leader, Bowling, Extramurals, Intramurals, PE Club, WARA.

Patricia Ann Bickel
Math
Crystal Lake, Illinois
Assigned to: St. Paul
Janesville, Wisconsin
Activities: German Club, Intramurals.

Charles Edward Bjerregaard
Racine, Wisconsin
Assigned to: Village
Bronxville, New York
Activities: Athletic Floor Leader, Basketball Varsity, Intramurals, Social Floor Leader, Ground Crew.

Joyce Ann Blocker
Music Education
Davenport, Iowa
Assigned to: Mt. Olive
Des Moines, Iowa
Activities: Ambassadors for Christ, Band, Intramurals, Pep Band.

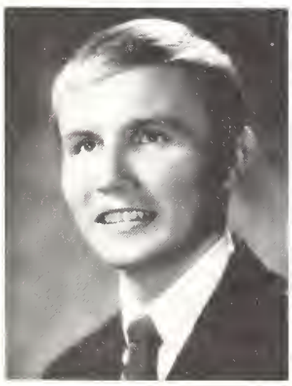

Rick Boettcher
Guidance
York, Pennsylvania
Assigned to: St. Johns
Wheaton, Illinois
Activities: Athletic Floor Leader, Homecoming Committee, Intramurals, Reverse Weekend, Student Orientation Committee.

Norman Bohlmann
Psychology
St. Louis, Missouri
Assigned to: Assignment Pending

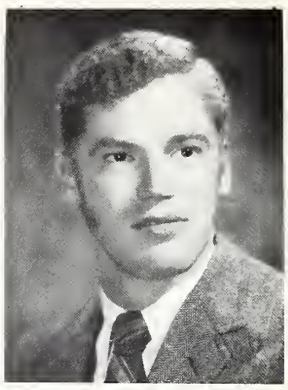

Maribeth Bohnhoff
Physical Educ.
Plymouth, Wisconsin
Assigned to: Grace
Menomonee Falls, Wisconsin

Jacqueline Ann Boklund
Curriculum and Instruction
La Porte, Indiana
Assigned to: Holy Cross
Fort Wayne, Indiana
Activities: Intramurals, Pillars, SAC, Social Floor Leader.

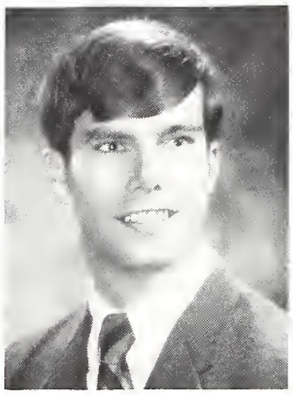

R. Kirk Bolt
Music
Wheeler, Michigan
Assignment Pending
Activities: Bowling, Chapel Choir, College Choir, Concordia Players, Kapelle, Pep Band.

Manfred Bernhard Boos
Math/Physical Science
Elyria, Ohio
Assigned to: Martin Luther H.S.
Maspeth, New York
Activities: Intramurals

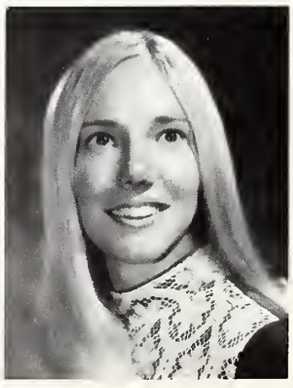

Ellie Claire Borcher
Psychology
Davenport, Iowa
Assigned to: St. Peter
Reedsburg, Wisconsin
Activities: Athletic Floor Leader, Children's Theatre, Concordia Players, Freshman Camp Staff, Intramurals, Natari, Recruitment Program, Reverse Weekend, Winter Weekend.

Elaine Bostelman
Bible and Doctrine
Defiance, Ohio
Assigned to: St. Paul
Kankakee, Illinois
Activities: Band, Field Work, Intramurals, CIA.
Interned: Steeleville, Illinois

John Russell Breen
Sociology
St. Louis, Missouri
Assignment Pending
Activities: Golf, Intramurals, Sociology Club.

Nancy Ruth Bremer
Monroeville, Indiana
Assignment Pending
Activities: College Choir, MODS.

Perry Bresemann
Psychology
Hampton, Virginia
Assigned to: St. Lorenz
Frankenmuth, Michigan

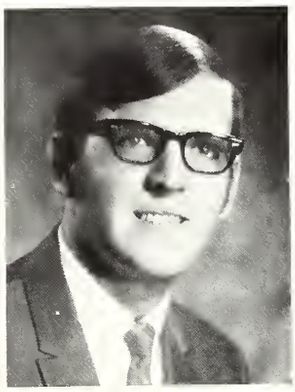

Carol Jeanne Briggeman
Youth Leadership
Iuka, Kansas
Assigned to: Messiah
St. Louis, Missouri
Activities: YLTG.

Kathryn Joy Broeksma
Curriculum and Instruction
Milwaukee, Wisconsin
Assignment Pending
Activities: Intramurals.

Jeffrey Bullock
History/Geography
Gretna, Louisiana

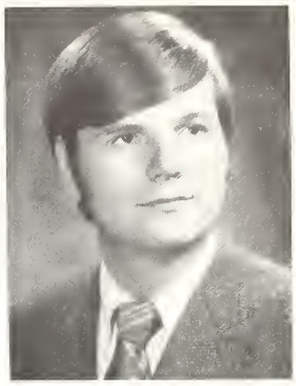

Alice Ann Buras
Curriculum and Instruction
Silver Spring, Maryland
Assigned to: St. Mark
Wausau, Wisconsin
Activities: Athletic Floor Leader, Intramurals, Social Floor Leader, WARA.

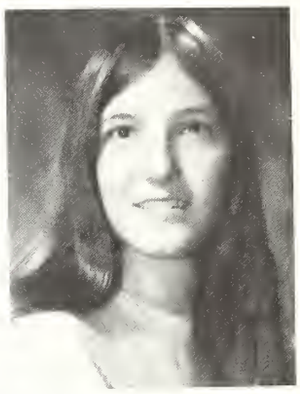

Karen Lynn Burden
Mackinaw, Illinois
Assignment Pending
Activities: Bowling, Geography Club.

Gerald J. Bush
English Literature
Oak Park, Illinois
Assigned to: Holy Cross
Chicago, Illinois
Activities: Bowling, European Study Tour, Field Work, Intramurals, Recruitment Program, Worship Committee.

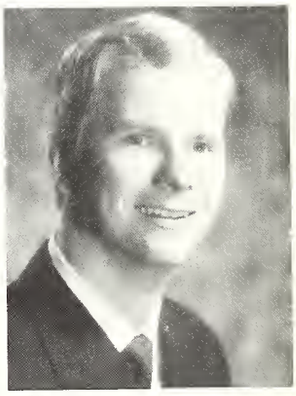

Gary Harold Campbell
Sociology
Saginaw, Michigan
Assigned to: Concordia H.S.
Portland, Oregon
Activities: Athletic Floor Leader, Basketball, Intramurals, Phi Alpha Theta, Social Floor Leader, Winter Carnival.

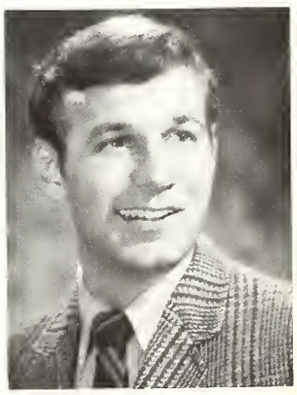

Rebecca A. Cannehl
Sociology
Jackson, Michigan
Assigned to: St. James
Grand Rapids, Michigan

Judith Claire Case
History
Sherwood, Ohio
Assigned to: Redeemer
Bayside, New York
Activities: Field Work

Wanda Puanani Chin
Curriculum and Insrtuction
Waldorf, Maryland
Assignment Pending
Activities: C.U. Hospitality, Field Work, Freshman Camp Staff, Intramurals, MODS, Pillars, SAC, Proctor.

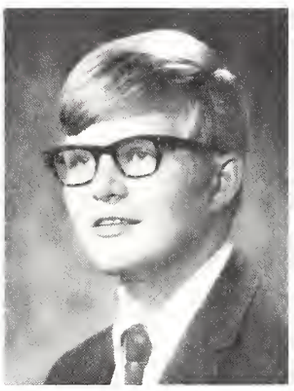

Alan Christiansen
Guidance
Park Ridge, Illinois

David William Christian
Music Theory
Elgin, Illinois
Assigned to: Zion
Akron, Ohio
Activities: Band, Children's Theatre, College Choir, Freshman Camp Staff, Homecoming Committee, Intramurals, Kapelle, Men's Council, Sound Majority Singers, Who's Who.
Interned: Westwood, New Jersey

Rita Claus
English
West Allis, Wisconsin

Arlene Ruth Cohrs
German
Chicago, Illinois
Assigned to: Zion
Hinsdale, Illinois
Activities: CU Hospitality, Extramurals, German Club, Intramurals, College Union Junior Board.

David Colba
Math/Earth Science
St. Louis, Missouri

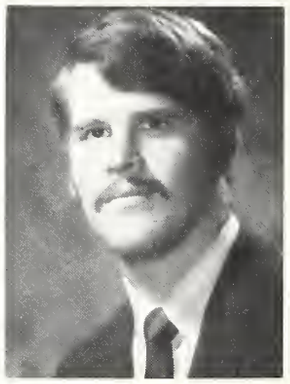

Wesley A. Courvoisier
Sociology
Long Beach, California
Assigned to: First
Pasadena, California
Activities: Field Work, Intramurals, Pillars, Religious Discussion Group, Spectator, Tennis, YLTG.

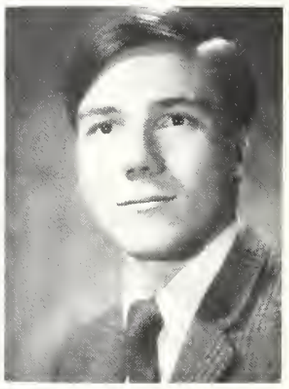

Carin Ruth Curts
Youth Leadership
New Albany, Indiana
Assigned to: St. Paul
Skokie, Illinois
Activities: Band, Children's Theatre, Concordia Players.

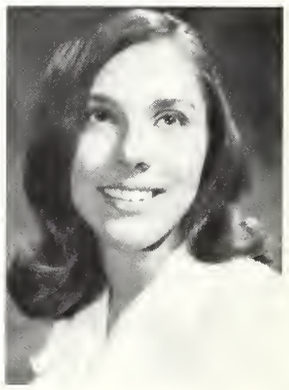

Linda Sue Das
Mathematics
St. Louis, Missouri
Assigned to: Our Savior
New Orleans, Louisiana
Activities: Intramurals, Social Floor Leader.

Martin Dasler
Bible
Marshfield, Wisconsin

Barbara E. Davis
Physical Education
Detroit, Michigan

Lynne Catherine DeBasio
Psychology
Mt. Ephraim, New Jersey
Assignment Pending
Activities: Field Work.

Donna Marie Decker
Curriculum and Instruction
Evansville, Illinois
Assigned to: St. Johns
Chester, Illinois

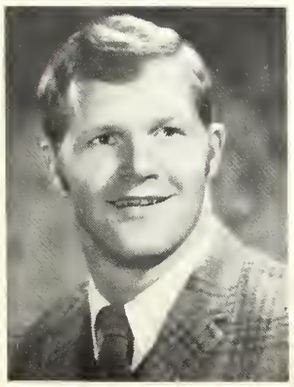

Roger DeMeyere
Sociology
Detroit, Michigan
Assigned to: Redford
Detroit, Michigan
Activities: Alpha Sigma Phi, Band, Football, Freshman Camp Staff, Sociology Club, Intramurals, Pep Band, Recruitment Program, Social Floor Leader, Wrestling, Brass Ensemble, NRC Choir.

Dennis Keith Denow
Physical Educ.
Racine, Wisconsin
Assigned to: Cleveland Luthern H.S.
Cleveland, Ohio
Activities: College Choir, CU Hospitality, Freshman Camp Staff, Intramurals, Parent Weekend, Recruitment Program, Sound Majority Singers, Spring Banquet Committee, Student Orientation Committee, Winter Carnival, Winter Weekend, PE Club.

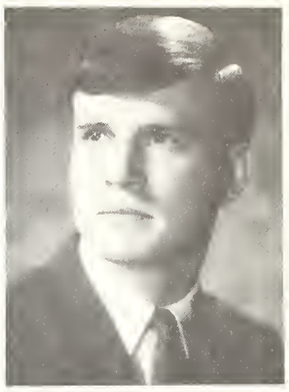

Susan C. DeWeese
Bible and Doctrine
Oklahoma City, Oklahoma
Assigned to: Grace
Haywood, California

Marilyn Kay Dielmann
Church Music
Carmichael, California
Assigned to: St. Paul
Catonsville, Maryland
Activities: Academic Committee, Chapel Choir, College Choir, European Study Tour, Field Work, Intramurals, CIA, Natari.
Interned: Hammond, Indiana

Linda M. Draeger
Art
Chicago, Illinois
Assigned to: First
Van Nuys, California
Activities: Extramurals, Field Work, Fine Arts Festival, Intramurals, Pillars, WARA, CU Parties Committee, NRC Chapel Choir.

Anthony Dratwa
Chicago, Illinois
Assigned to: St. John
Winston-Salem, North Carolina
Activities: Children's Theatre, Concordia Players, Acolyte Corps, Social Floor Leader, Worship Committee.

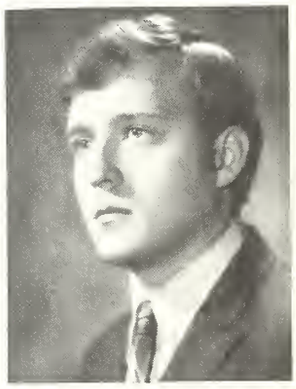

Janice Ann Drebes
New Carrolltown, Maryland

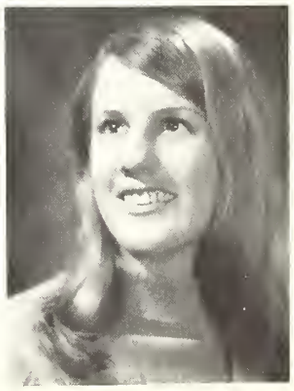

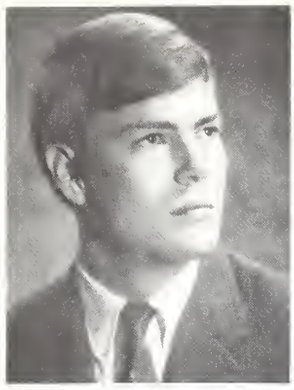

Ronald Lynn Dressler
Sociology
Fort Wayne, Indiana
Assigned to: Assignment Pending
Activities: Athletic Floor Leader, Sociology Club, Intramurals, Social Floor Leader, Wrestling.

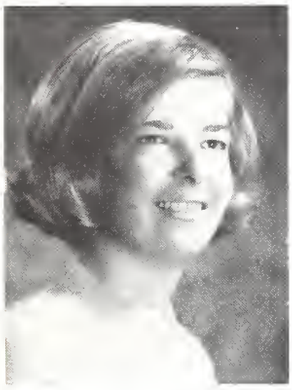

Karen Sue Dueker
History
Centralia, Illinois
Assigned to: Trinity
Centralia, Illinois
Activities: Children's Theatre, Field Work, Intramurals.

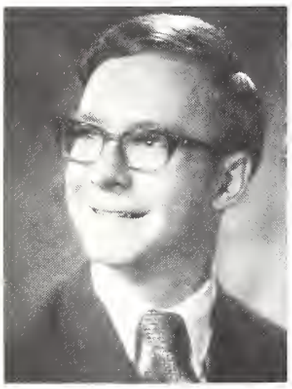

David Edward Duensing
Math/Science
Elgin, Illinois
Assigned to: Prince of Peace
Anaheim, California
Activities: Band, Children's Theatre, Cultural Activities Committee, Freshman Camp Staff, Intramurals, CIA, Pep Band, Three Cheers, Winter Weekend.
Interned: San Francisco, California

John Elliott Dunlap
Youth Leadership
New Albany, Indiana
Assignment Pending
Activities: Intramurals, YLTG.

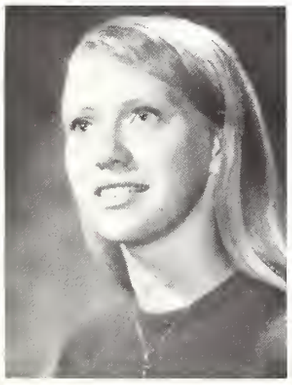

Doris Louise Eastman
Music Educ.
Clinton, Connecticut
Assigned to: Immanuel
Bristol, Connecticut
Activities: Chapel Choir, College Choir, Field Work, Freshman Camp Staff, Kapelle, Social Floor Leader, Travelling Devos.

Timothy John Ebeling
Geography
La Porte, Indiana
Assigned to: St. Paul
Janesville, Wisconsin
Activities: Academic Committee, Football, Geography Club, Intramurals.

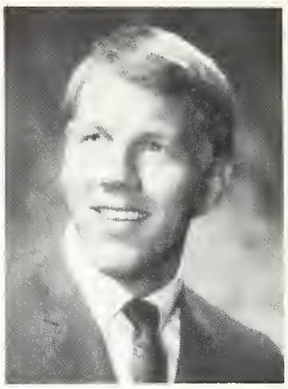

Linda Marie Ebert
Psychology
Des Plains, Illinois
Assigned to: Lutheran School Assn.
Fort Lauderdale, Florida
Activities: Altar Guild, Ambassadors for Christ, MODS, Worship Committee, Young Republicans.

Norman A. Eggers
Science
Maple Heights, Ohio
Assignment Pending
Activities: Golf, Intramurals, Recruitment Program, Science Activities.

Mary Ann Eggert
Sociology
Freemont, Nebraska
Assigned to: St. Paul
Des Peres, Missouri
Activities: College Choir, Extramurals, Intramurals.

Carol Jeanne Elbert
History
Roselle, Illinois
Assigned to: Bethlehem
River Grove, Illinois
Activities: Kapelle.

Luann Jean Elitt
Art
Arlington Heights, Illniois
Assigned to: Zion
Marengo, Illinois
Activities: Homecoming Committee, Intramurals.

Priscilla Ann Erfourth
Youth Leadership
Lincoln Park, Michigan
Assigned to: St. Mark
Sunnyvale, California
Activities: Field Work, Intramurals, MODS, SAC, Social Floor Leader, SA Secretary, Who's Who, YLTG, Cougar Boosters, Student Teaching Committee, U Group.

Marcia G. Eschels
Guidance
Olympia, Washington
Assigned to: Zion
Hinsdale, Illinois

Patricia Ann Everson
History
Bellevue, Washington
Assigned to: Grace
Lancaster, California
Activities: Extramurals, Intramurals, Phi Alpha Theta, Social Floor Leader.

Barbara Ann Feltes
Speech
Goletz, California
Assignment Pending
Activities: Children's Theatre, College Choir, Concordia Players.

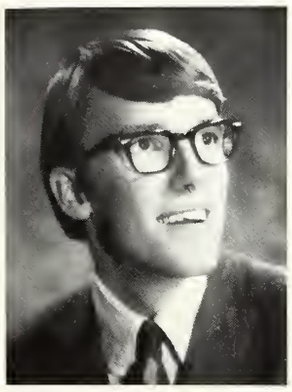

James L. Fenske
English and Doctrine
Wauwatosa, Wisconsin

Lou Anne Ford
Curriculum and Instruction
Mt. Prospect, Illinois
Assignment Pending
Activities: CU Hospitality, Intramurals, SAC Hostess, SAC.

Donna Fisher
Pittsburgh, Pennsylvania
Assigned to: Trinity
Hicksville, New York

Denise Funk
History/Political Science
Burley, Idaho
Assignment Pending

Kim C. Gall
Psychology
Wilton, Connecticut
Assigned to: St. Peter
East Detroit, Michigan
Activities: College Choir, Homecoming Committee, Psychology Club, Reverse Weekend, Spectator, SAC.

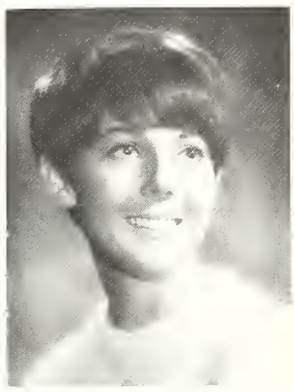

Sharon Ann Gerding
Math/Physical Educ.
Rochester, New York
Assigned to: Martin Luther H.S.
Maspeth, New York
Activities: Extramurals, Field Hockey, Intramurals, Pillars, WARA.

Sandra Lee Gerfen
Art
St. Louis, Missouri
Assigned to: Immanuel
Baltimore, Maryland
Activities: Band, Extramurals, Field Hockey, Homecoming Committee, Intramurals, MODS, Pillars, WARA, Winter Weekend.

Susan Helen Gerharter
Curriculum and Instruction
Toledo, Ohio
Assigned to: Trinity
San Angelo, Texas
Activities: Ambassadors for Christ, Field Work, CIA, Proctor, Worship Committee, Academic Policies Committee.
Interned: Springfield, Illinois

Marva Jenine Gersmehl
English/Bible
Napoleon, Ohio
Assignment Pending
Activities: Ambassadors for Christ, Band, Chapel Choir, Varsity Cheerleading, Concordia Players, Field Work, Fine Arts Festival, Freshman Camp Staff, Kapelle, MODS, Student Editor—Motif, Pillars, Religious Discussion Group, Spectator, Student Orientation Committee, Who's Who, Women's Council, Worship Committee, FISH, Bible Study Group.

Kathryn S. Getbehead
Rome, New York
Assignment Pending
Activities: Field Work, Intramurals, Kapelle, Sound Majority Singers.

Edwina Georgeanne Gier
Art
Midlothian, Illinois
Assigned to: St. Paul
Dolton, Illinois
Activities: Homecoming Committee, Intramurals.

Barbara Jean Giese
Mayville, Wisconsin
Assignment Pending
Activities: College Choir, Extramurals, Intramurals, YLTG.

Chris Mark Gioe
Math/Science
Indianapolis, Indiana
Assigned to: Lutheran H.S.
Denver, Colorado
Activities: Athletic Floor Leader, Basketball, Bowling, Field Work, Intramurals, Proctor, Spectator, Who's Who, Winter Carnival.

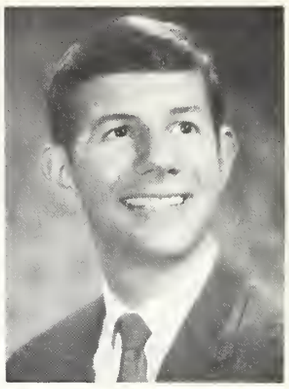

James Hoyt Gladstone
Music Theory/Music Literature
Marshall, Michigan
Assigned to: St. Luke
Chicago, Illinois
Activities: College Choir, Concordia Players, European Study Tour, Fine Arts Festival, Kapelle, Pep Band, Who's Who, Worship Committee, Acolyte Corps, AGO.

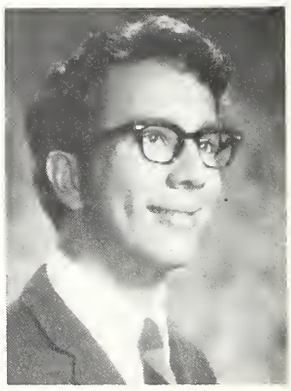

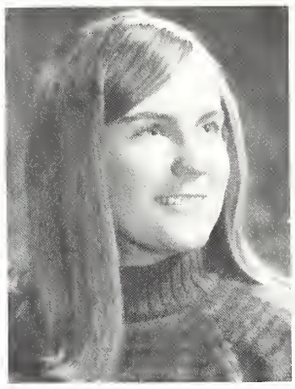

Jane E. Goller
Holgate, Ohio
Assignment Pending
Activities: Field Work.

Paula Jean Goodman
Psychology
Saginaw, Michigan
Assigned to: Central Lutheran School Assn.
New Haven, Indiana
Activities: Ambassadors for Christ, MODS, Psychology Club, Worship Committee.

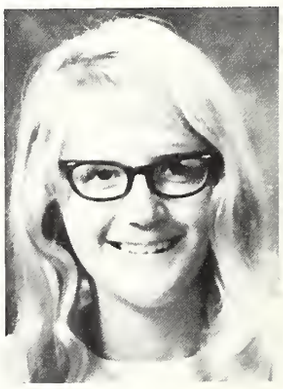

MaryGail Gottschalk
English/Music
Lapeer, Michigan
Assigned to: Nassau
Mineola, L.I., New York
Activities: Athletic Floor Leader, Chapel Choir, College Choir, Intramurals, Kapelle.

Carol Grams
Math/Physical Educ.
Cleveland, Ohio
Assignment Pending
Activities: Extramurals, Intramurals, Spectators, WARA.

Judy Louise Grese
Curriculum and Instruction
Memphis, Tennessee
Assigned to: St. Lucas
St. Louis, Missouri

Susan Marie Gronewold
Psychology
Buckley, Illinois
Assigned to: Zion
Colon, Minnesota
Activities: Academic Committee, Intramurals, Psychology Club, Recruitment Program, Religious Floor Leader.

Barbara Ann Groppe
Curriculum and Instruction
Germantown, Tennessee
Assigned to: Prince of Peace
Hollywood, Florida
Activities: Extramurals, Field Work, Intramurals, Recruitment Program, SAC.

Nelson Grossheider
Art
Friedheim, Missouri

George Henry William Groth
Music Theory/English
Springfield, Illinois
Assigned to: Germantown Lutheran Academy
Philadelphia, Pennsylvania
Activities: Band, Children's Theatre, College Choir, Field Work, Fine Arts Festival, Homecoming Committee.

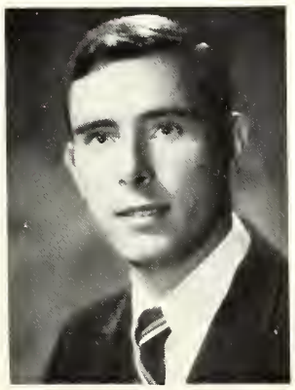

Carl Grube
History
Danbury, Connecticut
Assigned to: Germantown Lutheran Academy
Philadelphia, Pennsylvania
Activities: International Relations Club, Phi Alpha Theta, Student Life Officer, Who's Who, Young Republicans.

Edward C. Grube
Psychology
Chicago, Illinois
Assigned to: Faith
Mobile, Alabama

Paula Ruth Gruell
English
Austin, Texas
Assigned to: St. Matthew
Miami, Florida
Activities: Academic Committee, Bowling, Kapelle.

Thomas Gruendel
English/Biology
Oak Park, Illinois
Assignment Pending
Activities: Field Work, Intramurals.

Sharon Marie Grunow
Sociology
Monroe, Michigan
Assigned to: Mt. Calvary
Fort Wayne, Indiana
Activities: Ambassadors for Christ, Field Work, Intramurals, MODS.

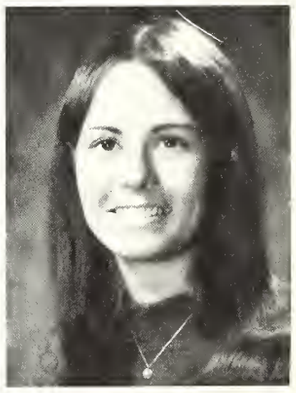

William C. Gutekunst
Administration
Wauwatosa, Wisconsin
Assigned to: Ebenezer Child Care, Inc.
Milwaukee, Wisconsin

Lynn Ann Hahn
Bible and Doctrine
Sheboygan, Wisconsin
Assigned to: Messiah
St. Louis, Missouri
Activities: Field Work.

Pamela Jean Haack
Sociology
Buckley, Illinois
Assigned to: First
Burbank, California
Activities: Extramurals, Intramurals.

Joyce Hakala
Bible and Doctrine
Marlborough, New Hampshire
Assignment Pending

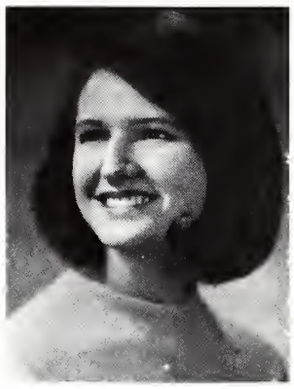

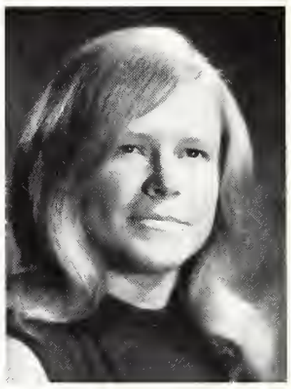

Carol M. Haake
Curriculum and Instruction
Nashville, Illinois
Assigned to: Lutheran School Assn.
Peoria, Illinois

Irmgard Ruth Halbardier
Chicago, Illinois
Assignment Pending
Activities: Concordia Players, German Club, Kapelle, Women's Council.

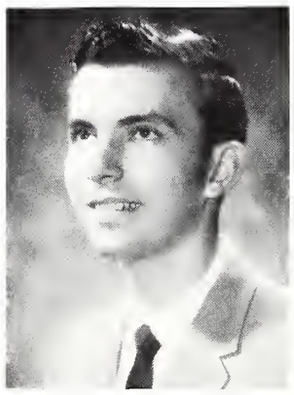

George Raymond Hall, Jr.
Church Music
College Park, Maryland
Assigned to: Grace
Teaneck, New Jersey
Activities: Chapel Choir, College Choir, Concordia Players, AGO.

Sharon Ruth Haberkamp
Physical Educ.
Roselle, Illinois
Assigned to: Our Savior
Hutchinson, Minnesota
Activities: Athletic Floor Leader, Bowling, Extramurals, Intramurals, WARA.

Rod N. Hall
Sociology
Plymouth, Wisconsin
Assigned to: Atonement
Dearborn, Michigan
Activities: Band, Bowling, Sociology Club, Intramurals, Pep Band.

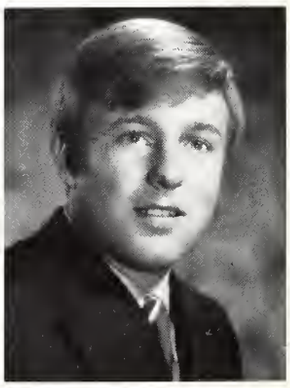

Carol Jane Hacker
History
St. Louis, Missouri
Assigned to: Trinity
Worden, Illinois
Activities: Field Work, German Club, Intramurals, Tennis.

Richard H. Hanft
D.C.E.
Fort Lauderdale, Florida
Assigned to: Faith and Our Redeemer Groton and New London, Connecticut
Activities: Academic Committee, Children's Theatre, Proctor.
Interned: Aloha, Oregon.

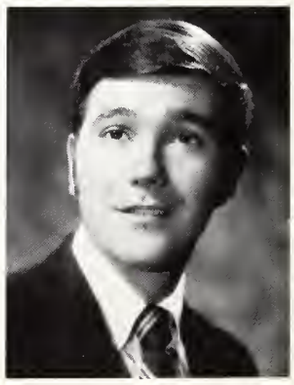

Jodie Lee Hare
Math
Xenia, Ohio
Assigned to: Trinity
Corpus Christi, Texas
Activities: Intramurals

Louise Harnisch
Physical Science/Biology
Beecher, Illinois
Assignment Pending

Paulette Jean Hayes
History
Archbold, Ohio
Assigned to: Grace
Northbrook, Illinois
Activities: Band, German Club, Intramurals.

Dale Scott Hays
Youth Leadership
Cleveland Heights, Ohio
Assigned to: Redeemer
Cleveland, Ohio
Activities: Field Work, Intramurals, CIA, Proctor, Track, YLTG.
Interned: Denver, Colorado.

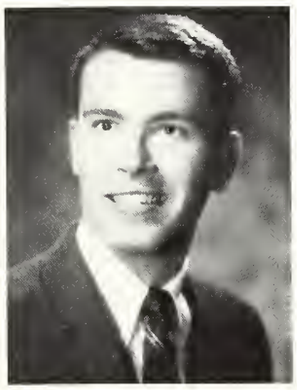

Roger Paul Heimgartner
Curriculum and Instruction
Altamont, Illinois
Assigned to: St. John
Austin, Minnesota
Activities: Academic Committee, Ambassadors for Christ, CU Hospitality, Concordia Players, Field Work, Intramurals, CIA, SFL, Track, Proctor.
Interned: Norfolk, Nebraska

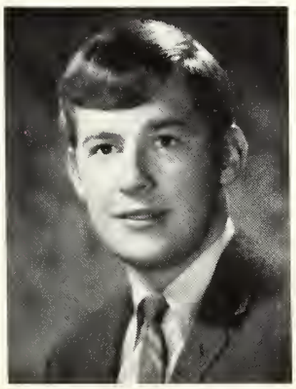

Gerald Heimsoth
Physical Science/Math
Washburn, Illinois

Kathleen S. Hein
Music Educ.
Bristol, Connecticut
Assigned to: Trinity
St. Louis, Missouri

Janis M. Heller
Curriculum and Instruction
Milwaukee, Wisconsin
Assigned to: Zion
Bridgeport, Connecticut
Activities: Spring Banquet Committee.

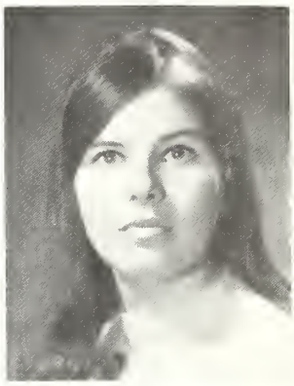

Richard A. Helmke
Math/Science
Tinley Park, Illinois
Assigned to: Concordia College
River Forest, Illinois

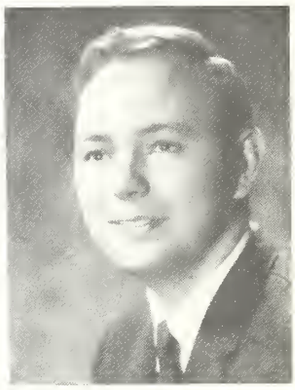

Karen Kay Henderson
History
Port Arthur, Texas
Assigned to: St. Paul
Harlingen, Texas
Activities: Chapel Choir, Phi Alpha Theta, Young Democrats.

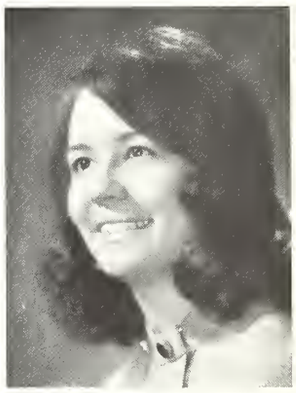

Patricia Carol Henze
History
Houston, Texas
Assigned to: St. Paul
McAllen, Texas

Linda R. Herrmann
Music Educ.
Kohler, Wisconsin
Assigned to: Trinity
Hilbert, Wisconsin

Joyce Lorraine Hesemann
Physical Educ.
Clarendon Hills, Illinois
Assigned to: Gloria Dei
Chicago, Illinois
Activities: Athletic Floor Leader, Extramurals, German Club, Intramurals, WARA, PE Club, Proctor.

Kathryn Marie Hesse
Curriculum and Instruction
Kenosha, Wisconsin
Assigned to; Clover Trinity
Buhl, Idaho
Activities: MODS.

Eileen L. Hilgendorf
Sociology
Germantown, Wisconsin
Assignment Pending
Activities: Bowling, Chapel Choir, College Choir, Field Work, Homecoming Committee, Intramurals, Sound Majority Singers, Spring Banquet Committee.

Ruth Elizabeth Hinck
Speech/Math
Minneapolis, Minnesota
Assigned to: Concordia H.S.
Fort Wayne, Indiana
Activities: Children's Theatre, Concordia Players, MODS.

Peggy Ann Hoeft
English/Geography
Young America, Minnesota
Assigned to: Lutheran H.S.
Baltimore, Maryland
Activities: Women's Council.

David Anton Hoeppner
Guidance
La Porte, Indiana
Assigned to: Boards for Missions
North Point, Hong Kong
Activities: Athletic Floor Leader, Intramurals, CIA, Track.
Interned: Staten Island, New York.

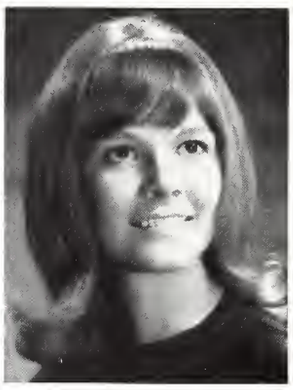

LaDonna Ruth Hoffman
Music Educ.
Elmwood Park, Illinois
Assigned to: St. John
LaGrange, Illinois

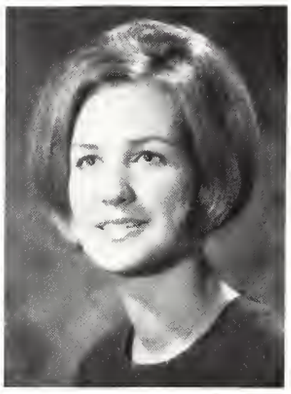

Marjorie Rose Hoffman
Curriculum and Instruction
Tyler, Texas
Assigned to: St. Matthew
Houston, Texas
Activities: College Choir, Field Work, Intramurals.

Linda Rose Holevac
English
Bessemer, Michigan
Assigned to: Trinity
Wausau, Wisconsin
Activities: Field Work, MODS.

Carl Claus Holschen
Math/Physical Science
St. Louis, Missouri
Assigned to: Lutheran H. S. North
St. Louis, Missouri
Activities: Alpha Sigma Phi, Athletic Floor Leader, Football, Intramurals, CIA, Track, Who's Who, Wrestling.
Interned: Napoleon, Ohio

Carolyn Rose Holsinger
History
Sturgis, Michigan
Assigned to: St. Paul
Westlake, Ohio
Activities: College Choir, Intramurals, MODS.

Lloyd R. Hotaling
Ottawa, Kansas
Assigned to: Zion
Lyons, Illinois

Richard A. Howard
Physical Educ.
Bensenville, Illinois
Assigned to: Golgatha
Chicago, Illinois

Elizabeth J. Huddleston
Math/Physical Science
Florissant, Missouri
Assignment Pending

Carol Lee Jernberg
Psychology
Chicago, Illinois
Assigned to: St. Paul
Chicago Heights, Illinois
Activities: Intramurals, Psychology Club, Recruitment Program, SAC Publicity.

Judy Louise Jochner
History
San Leandro, California
Assigned to: Trinity
Stockton, California
Activities: College Choir, Intramurals.

Betty Kathleen Johnson
English
Detroit, Michigan
Assignment Pending
Activities: Freshman Camp Staff, Intramurals, Natari, Reverse Weekend, Spring Musical.

Steven A. Kaatz
Curriculum and Instruction
Altoona, Wisconsin
Assignment Pending
Activities: Academic Committee, Concordia Players, Field Work, Motif, Recruitment Program, Worship Committee.

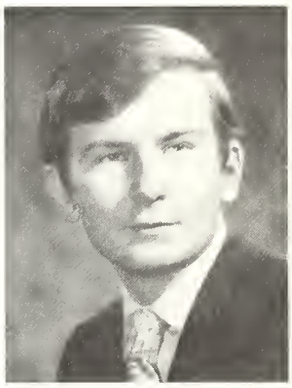

Wanda Pearl Kahre
Guidance
Wann, Oklahoma
Assigned to: St. Matthew
New York, New York
Activities: Intramurals, Spring Banquet Committee, Who's Who.

Connie J. Kammrath
History/Political Science
Melrose Park, Illinois
Assigned to: Immanuel
Des Plaines, Illinois
Activities: Spectator.

Victor W. Karvelius
Bible
Mt. Carroll, Illinois
Assigned to: Peace
Chicago, Illinois
Activities: Spectator, Worship Committee, Young Republicans.

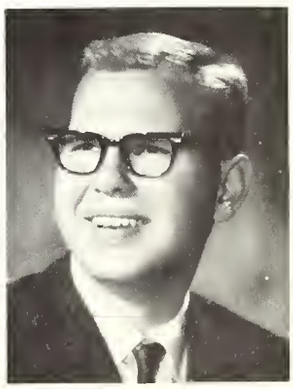

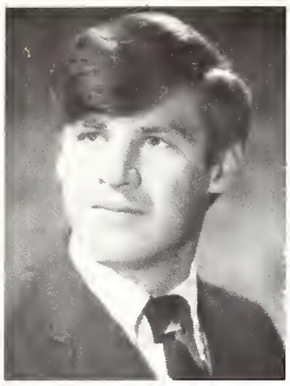

Marvin B. Kelm
Youth Leadership
Georgetown, Texas

James Patrick Kennedy
Biology
Chicopee, Massachusetts
Assigned to: Grace
Queens Village, New York
Activities: Homecoming Committee, Intramurals, Senate, Young Republicans.

Gael Keith Kent
Speech
Kankakee, Illinois
Assignment Pending
Activities: Geography Club, Intramurals, Spectator.

Lynn Marit Kernkamp
Geography
Minneapolis, Minnesota
Assignment Pending
Activities: Children's Theatre, Concordia Players, Geography Club.

Sharon Louise Kettelhut
Art
St. Joseph, Michigan
Assignment Pending
Activities: Field Work.

Marcia Lynn Keuer
Science
River Forest, Illinois
Assignment Pending
Activities: College Choir, Intramurals, Kapelle.

Joy A. Kiekhaefer
Sociology
Greenleaf, Wisconsin
Assignment Pending

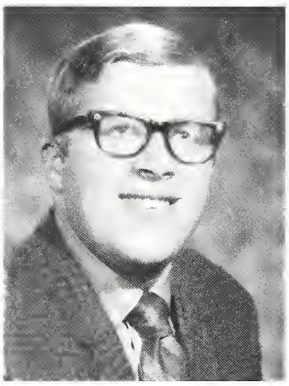

Joseph Clarence King
English/Bible
Summit Lake, Wisconsin
Assigned to: Lutheran H.S. East
Cleveland, Ohio
Activities: Field Work, Intramurals, MODS.

Paula Jean Kirchner
Sociology
Clintonville, Wisconsin
Assigned to: Northwest Lutheran School Assn.
Elmwood Park, Illinois
Activities: MODS, Student Association.

Diane E. Klahr
Geography
DeSoto, Kansas
Assigned to: Highland Park
Los Angeles, California

Miriam R. Klammer
Ann Arbor, Michigan
Assignment Pending

Charlotte Mae Knuth
History
Burnett, Wisconsin
Assigned to: St. Paul
Latimer, Iowa
Activities: Concordia Theatre, Field Work, Intramurals, Phi Alpha Theta, Recruitment Program, SAC, YLTG.

Sandra Lou Koch
German
Thornton, Illinois
Assigned to: Trinity
Berrien Springs, Michigan
Activities: Field Work, Intramurals.

Susan Alice Koch
Psychology
Bronx, New York
Assgned to: Grace
Malverne, New York
Activities: WARA.

Joel L. Koepke
Geography
Elgin, Illinois
Assigned to: Zion
Mayer, Minnesota
Activities: Geography Club, Worship Committee.

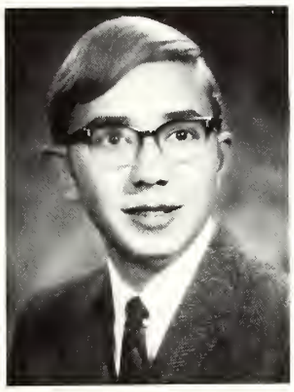

Constance Caroline Koester
Music Educ.
Davison, Michigan
Assigned to: St. John
Kilmanagh, Michigan
Activities: Academic Committee, Chapel Choir, College Chorus, Field Work, CIA, Kapelle.
Interned: Belleville, Illinois.

Marjorie L. Kohlwey
Geography
Grafton, Wisconsin
Assigned to: Immanuel
Brookfield, Wisconsin

Linda S. Kolzow
Psychology
Detroit, Michigan
Assigned to: St. Paul
Orange, California
Activities: CU Hospitality, Field Work, Intramurals, Psychology Club, Reverse Weekend, Social Floor Leader.

Hugh W. Kress
Social Science/Physical Educ.
Pittsburgh, Pennsylvania
Assigned to: Grace, River Forest, Illinois

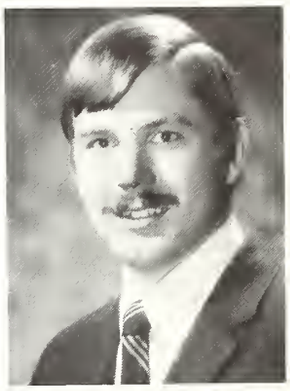

Janet Ruth Krock
Chicago, Illinois
Assigned to: Northwest Lutheran School Assn.
Elmwood Park, Illinois
Activities: Cheerleading, Freshman Camp Staff, Intramurals, Reverse Weekend, SAC, Proctor, NRC Choir.

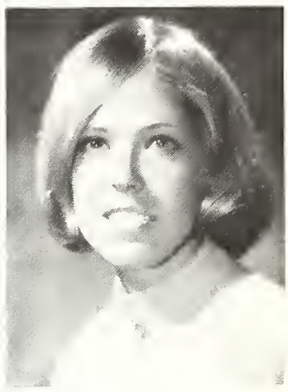

Linda Darlene Krueger
Art
Chicago, Illinois
Assigned to: Holy Cross
Collinsville, Illinois
Activities: Field Work, Intramurals, Student Association.

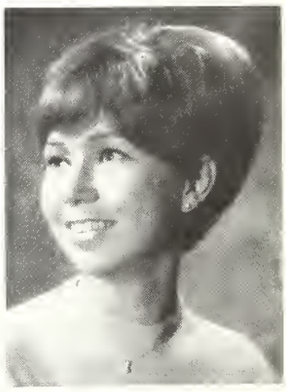

Debra Suzanne Lafin
Math
St. Joseph, Michigan
Assigned to: Trinity
Berrien Springs, Michigan
Activities: Field Work, Intramurals, Student Assocition, Proctor.

Diane Louise Lafin
Math
St. Joseph, Michigan
Assigned to: St. Peter-Immanuel
Decatur, Indiana
Activities: Field Work, Intramurals, Student Association.

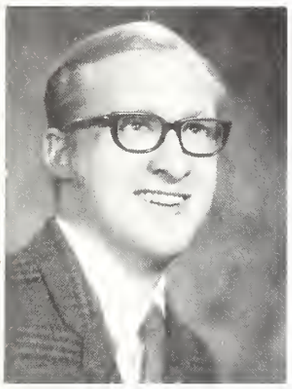

Frederic E. Lams
Physical Educ.
Oak Park, Illinois
Assigned to: Immanuel
Altamont, Illinois

Margaret Janice Leder
Seymour, Indiana
Assigned to: Immanuel
Seymour, Indiana
Activities: Intramurals, CIA.
Interned: Seymour, Indiana

Lu Ann Lemke
Geography
Wausau, Wisconsin
Assigned to: Zion
Pevely, Missouri
Activities: College Choir, Geography Club.

Carol Jean Lenk
English
Forest Park, Illinois
Assigned to: Zion
Anaheim, California
Activities: Intramurals.

Barry W. Lietz
Geography
Mt. Clements, Michigan
Assigned to: Calvary
Lincoln Park, Michigan

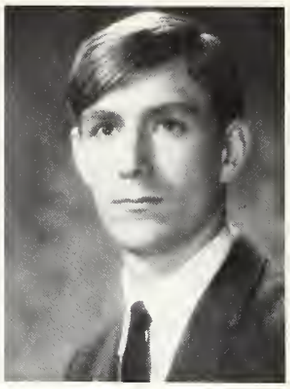

Michael George Linebrink
Youth Leadership
Austin, Texas
Assigned to: Grace
Winterhaven, Florida
Activities: Baseball, Bowling, Cultural Activities Committee, Intramurals, Sound Majority Singers, YLTG.

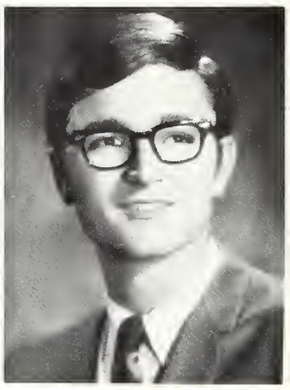

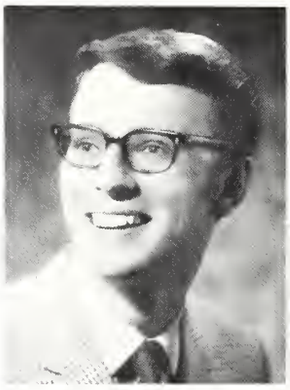

Carl Henry Lisius
Church Music
Merrillville, Indiana
Assignment Pending
Activities: College Choir, Concordia Theatre, Kapelle, Sound Majority Singers.

Linda S. Lohrmann
Psychology
Marysville, Ohio
Assigned to: Faith
Marietta, Louisiana
Activities: Field Work, German Club, Intramurals, Women's Council.

Lois Jean Lovekamp
Geography
Peoria, Illinois
Assigned to: Trinity
Chicago, Illinois
Activities: Geography Club, Women's Council.

Louise Renata Luebke
Alpena, Michigan
Assigned to: St. John
Niles, Illinois
Activities: College Choir, Kapelle.

Marilyn R. Luecht
Curriculum and Instruction
Milwaukee, Wisconsin
Assigned to: Mt. Calvary
Detroit, Michigan
Activities: CU Hospitalities, Intramurals, Reverse Weekend, SFL, Social Floor Leader.

Beth Ann Mahler
Guidance
Plano, Texas
Assigned to: Boards for Missions
Seoul, Korea
Activities: College Chorus, Chapel Choir, Concordia Players, Field Work, Freshman Camp Staff, Intramurals, Reverse Weekend, Sound Majority Singers, Social Floor Leader.

Madeleine Joanne Maleske
Sociology
Inglewood, California
Assigned to: St. Paul
Orange, California
Activities: C.U. Hospitality, Field Work, Homecoming Committee, Sociology Club, Intramurals.

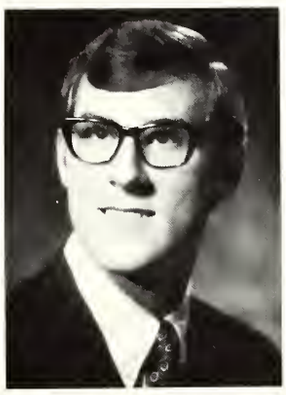

Thomas A. Manske
Geography
Fort Wayne, Indiana
Assigned to: St. Peter
East Detroit, Michigan

Suzanne Mary Markley
Bible and Doctrine
Milwaukee, Wisconsin
Assigned to: Concordia
Maplewood, Missouri
Activities: College Chorus, MODS, Who's Who, Worship Committee.

Elaine A. Matthes
Youth Leadership
Port Alberni, B.C., Canada
Assigned to: West Portal
San Francisco, California
Activities: Academic Committee, Athletic Floor Leader, Basketball, Extramurals, Field Work, Intramurals, CIA, Social Floor Leader, Proctor, YLTG.
Interned: Freemont, Nebraska

Priscilla Dian Mattson
Curriculum and Instruction
Troy, New Hampshire
Assigned to: Redeemer
Glendale, New York
Activities: Chapel Choir, Intramurals.

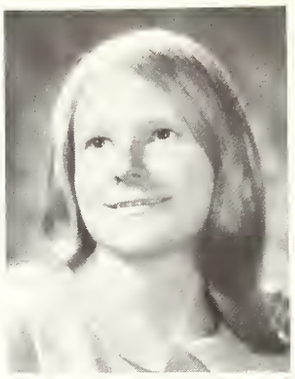

Mark Matzke
Geography/Physical Educ.
Frankenmuth, Michigan
Assignment Pending

Art Means
Church Music
St. Louis, Missouri
Assigned to: Immanuel
Crystal Lake, Illinois
Activities: College Choir, Chapel Choir, Worship Committee, AGO.

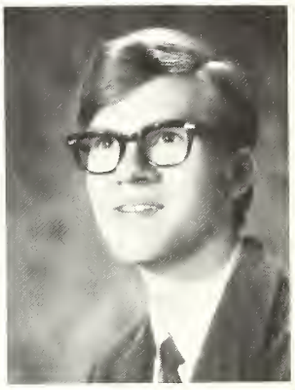

Dennis Michael Meunier
Physical Educ./Counseling
Brookfield, Wisconsin
Assignment Pending
Activities: Alpha Sigma Phi, Athletic Floor Leader, Basketball, Bowling, Football, Intramurals, Men's Council, MODS.

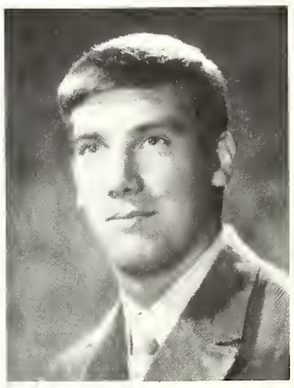

Alfred G. Meyer
Guidance
Marengo, Iowa
Assigned to: St. John
LaGrange, Illinois
Activities: Bowling, Field Work, Intramurals, CIA, MODS, Student Association.
Interned: Elgin, Illinois

Daletta May Louise Meyer
Physical Education
Oak Park, Illinois
Assignment Pending
Activities: Baseball, Basketball, Chapel Choir, College Choir, Extramurals, German Club, Intramurals, Spectator, WARA, Young Republicans.

Karen Mielke
Psychology
Lombard, Illinois
Assignment Pending

Doris R. Mill
Music Education
Hicksville, New York
Assigned to: Our Savior
Rego Park, New York
Activities: Chapel Choir, College Chorus, Worship Committee.

Mary Ellen Miller
Art
Manawa, Wisconsin
Assigned to: Immanuel
Junction City, Kansas
Activities: Children's Theatre, Concordia Players, Pillars, Spring Banquet Committee.

Louise Elinor Mohr
Art
Des Plaines, Illinois
Assignment Pending
Activities: Athletic Floor Leader, German Club, WARA, Worship Committee.

Patricia Hilda Mowbray
History
Schenectady, New York
Assigned to: Trinity
Niagara Falls, New York
Activities: Academic Committee, College Chorus, German Club, International Relations Club, Phi Alpha Theta, Social Floor Leader.

Pamela Jean Mueller
English/Music
Grafton, Wisconsin
Assigned to: Concordia H.S.
Portland, Oregon
Activities: Children's Theatre, College Chorus, Concordia Players, Field Work, Kapelle, Recruitment Program, SAC, Who's Who.

Margaret Marie Nelsen
Church Music
Copeland, Kansas
Assigned to: Our Savior
Cheyenne, Wyoming
Activities: Chapel Choir.

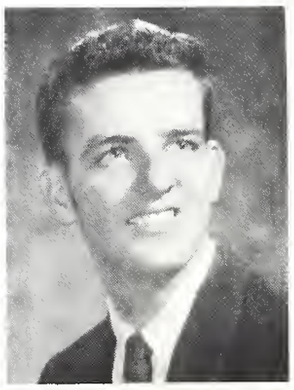

Michael Theodore Nelson
Youth Leadership
San Antonio, Texas
Assigned to: Zion
Walburg, Texas
Activities: Athletic Floor Leader, Baseball, Bowling, Homecoming Committee, Intramurals.

Larry Craig Neumann
Bible and Doctrine/Speech
Riverside, Illinois
Assignment Pending
Activities: Band, Chapel Choir, Children's Theatre, College Chorus, Concordia Players, International Relations Club, YLTG.

Paul Nickel
Psychology
St. Louis, Missouri
Assigned to: Our Savior
New Orleans, Louisiana

Barbara Anne Nielsen
English
River Grove, Illinois
Assignment Pending
Activities: Chapel Choir, College Chorus, Field Work.

Jean M. Ophardt
Math/Biology
Hilton, New York
Assigned to: Board for Missions
Seoul, Korea

Donna Jean Osenberg
Curriculum and Instruction
Maywood, Illinois
Assigned to: Lakewood Lutheran School Assn.
Lakewood, Ohio
Activities: Children's Theatre, Concordia Players, Field Work, Intramurals, SAC, String Ensemble, Proctor.

Kathleen Susanne Ott
Art
Mount Morris, Michigan
Assigned to: Martin Luther
Louisville, Kentucky
Activities: Cheerleading Captain, Field Work, Intramurals, Motif, Spring Banquet Committee.

Emalee Ann Otto
German
Menomonee Falls, Wisconsin
Assigned to: St. Peter
Milwaukee, Wisconsin
Activities: Chapel Choir, Intramurals, Spring Banquet Committee.

Charlotte Ann Pakan
Church Music
Shamrock, Texas
Assigned to: Gloria Dei
Ambler, Pennsylvania
Activities: Band, Chapel Choir, College Chorus.
Interned: Port Huron, Michigan

Carol Ann Pautz
Psychology
Juneau, Wisconsin
Assigned to: Faith
Fort Lauderdale, Florida
Activities: Bowling, Concordia Players, Field Work, Intramurals, Spectator, WARA, Childrens Night.

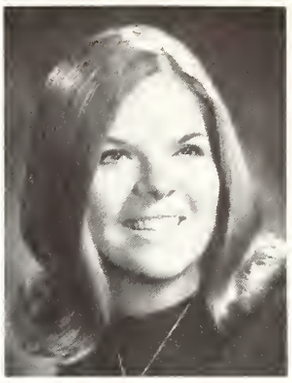

Philfert L. Peters
Geography
Brownstown, Indiana
Assigned to: Lutheran School Assn.
Fort Lauderdale, Florida
Activities: Alpha Sigma Phi, CIA, Natari, Wrestling.
Interned: Napoleon, Ohio

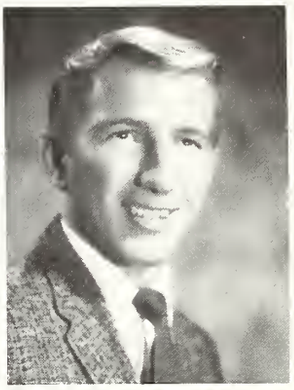

William R. Petzel
Math
White Cloud, Michigan
Assigned to: St. Paul
Michigan City, Indiana
Activities: Bowling, College Chorus, German Club.

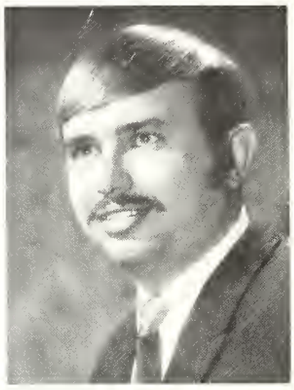

Elaine Carol Petzold
English
Millington, Michigan
Assigned to: Redeemer
Flint, Michigan
Activities: Baseball, Field Work, German Club, Sociology Club, MODS, Worship Committee.

Martin Eric Pfotenhauer
History
River Grove, Illinois
Assignment Pending
Activities: Athletic Floor Leader, Field Work, Homecoming Committee, Intramurals, Spectator.

Judy Ann Pilarczyk
Guidance
Painesville, Ohio
Assigned to: St. Thomas
Rocky River, Ohio
Activities: Field Work, Intramurals.

Marion Kay Poellet
Art
St. Louis, Missouri
Assigned to: Concordia
Red Wing, Minnesota
Activities: College Chorus.

Ronald R. Preloger
Music
Edwardsville, Illinois
Assigned to: Grace
St. Petersburg, Florida
Activities: AGO President, Chapel Choir, College Chorus, European Study Tour, Fine Arts Festival, Who's Who, Recorder Society.

Louise Christine Priebe
English
Oak Lawn, Illinois
Assigned to: Salem
Homewood, Illinois

Rose Marie Prigge
English
Red Bud, Illinois
Assignment Pending
Activities: Ambassadors for Christ, Band, CU Hospitality, Field Work, German Club, MODS, Pep Band, Spectator, Young Democrats.

Louise A. Radtke
History
Milwaukee, Wisconsin
Assigned to: Trinity
Waconia, Minnesota

Karen L. Raidy
Oshkosh, Wisconsin
Assigned to: St. Matthew
St. Louis, Missouri

Miriam M. Rakow
German/English
Detroit, Michigan
Assigned to: Lutheran H.S. East
Cleveland, Ohio
Activities: Extramurals, German Club, Intramurals.

Henry G. Rausch
Art
St. Louis, Missouri
Assigned to: International School
Hong Kong

Sally Amelya Reese
Curriculum and Instruction
Ocala, Florida
Assigned to: St. Matthew
Houston, Texas
Activities: Field Work, Women's Council.

Susan J. Reiter
Physical Education
Hicksville, New York
Assigned to: St. Paul
Kewanee, Illinois
Activities: Intramurals, WARA.

Margit R. Reetz
Pearl River, New York

June Carol Rekeweg
Woodburn, Indiana
Assignment Pending
Activities: Field Work, Intramurals.

James Alan Richert
Music Education
North Tonawanda, New York
Assigned to: Our Redeemer
Honolulu, Hawaii
Activities: Chapel Choir. Intramurals, CIA, Spectator, Curriculum Revisions Committee.
Interned: Honolulu, Hawaii.

Carol A. Rieschl
Psychology/English
St. Paul, Minnesota
Assignment Pending
Activities: Extramurals, Field Work, Spectator, WARA.

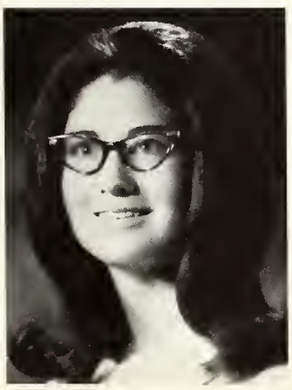

Barbara Louise Rittmueller
Roseville, Michigan
Assignment Pending
Activities: College Chorus, Student Association.

Deborah Lee Roesener
English
New Palestine, Indiana
Assigned to: Concordia
Conover, North Carolina
Activities: Intramurals, Spectator.

Helen Louise Roethe
Geography
Pinckneyville, Illinois
Assigned to: St. Mark
Steelville, Illinois
Activities: Field Work, Geography Club, Intramurals.

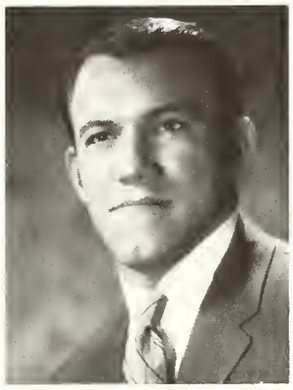

Daniel John Rowsell
Physical Education
West Seneca, New York
Assigned to: Concordia
Maplewood, Missouri
Activities: Alpha Sigma Phi Vice-President, Athletic Floor Leader, Football, Intramurals, Track, PE Club Vice-President.

Linda Jane Rubke
Church Music
Valparaiso, Indiana
Assigned to: Holy Cross
Collinsville, Illinois
Activities: Academic Committee, Chapel Choir, Who's Who.

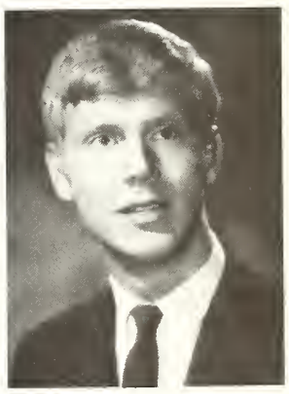

Herb James Rupprecht
Church Music
Wauwatosa, Wisconsin
Assigned to: Grace Chapel
Bellefontaine
St. Louis, Missouri
Activities: College Chorus.

Elaine M. Sachtleben
Curriculum and Instruction
Hoyleton, Illinois
Assigned to: St. John
LaGrange, Illinois
Activities: College Chorus, Chapel Choir, Intramurals

Sally R. Saeger
Psychology
Wauwatosa, Wisconsin
Assignment Pending
Activities: Chapel Choir, Field Work, Intramurals, Natari, Recruitment Program, Social Floor Leader, Winter Weekend.

Thomas John Sanders
Speech
Freeport, Illinois
Assigned to: Lutheran High School
Denver, Colorado
Activities: Children's Theatre, Concordia Theatre, Readers Theatre.

Claire L. Sautter
Speech/English Literature
Flint, Michigan
Assignment Pending
Activities: Concordia Players, Natari, Reverse Weekend, Student Orientation Committee, Proctor.

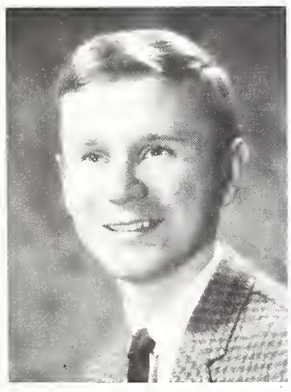

Ronald Gordon Schaar
Geography
Dearborn, Michigan
Assigned to: St. John
Cleveland, Ohio
Activities: Bowling.

Susan Lenore Schaeffer
English
Sturgis, Michigan
Assigned to: Mt. Calvary
Fort Wayne, Indiana
Activities: Field Work, Social Floor Leader.

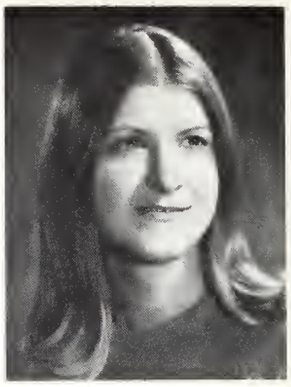

Judith Elaine Scheperle
Math/Science
Jefferson City, Missouri
Assignment Pending
Activities: College Chorus.

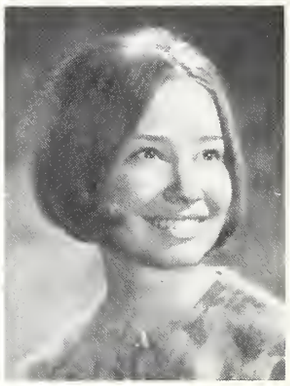

Louise Ellyn Scheuerman
Math/Science
Racine, Wisconsin
Assigned to: Faith
Denver, Colorado
Activities: College Chorus, Intramurals, Spectator.

Pauline M. Schiefer
Curriculum and Instruction
Vassar, Michigan
Assigned to: St. John
New Haven, Michigan
Activities: Field Work, Religious Floor Leader, SAC.

Jo Anne Schlensker
German
Evansville, Indiana
Assigned to: Trinity
Evansville, Indiana
Activities: Chapel Choir, Extramurals, Intramurals, Kapelle, WARA.

Rodney Bruce Schlimpert
Art
Jackson, Missouri
Assigned to: Lutheran School Assn.
Decatur, Illinois
Activities: MODS.

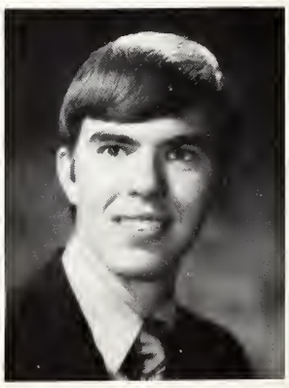

Linda Lenora Schmanke
Psychology
Chicago, Illinois
Assigned to: St. Paul
Bay City, Michigan
Activities: Athletic Floor Leader, Bowling, Extramurals, Intramurals, WARA.

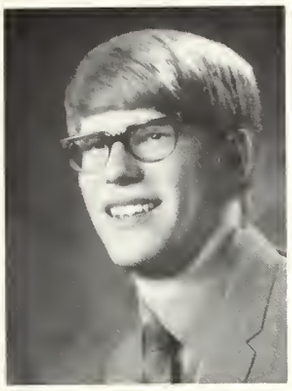

Arthur M. Schmidt
History
Parma, Ohio
Assigned to: Zion
Cleveland, Ohio
Activities: Athletic Floor Leader, Golf, Intramurals, Social Floor Leader.

Patricia Ann Schmidt
Curriculum and Instruction
Milwaukee, Wisconsin
Assigned to: Zion
Harvester, Missouri

William John Schmidt
Bible and Doctrine
Saginaw, Michigan
Assigned to: St. Paul
Sterling Heights, Michigan
Activities: Athletic Floor Leader, Extramurals, Football Manager, Intramurals.

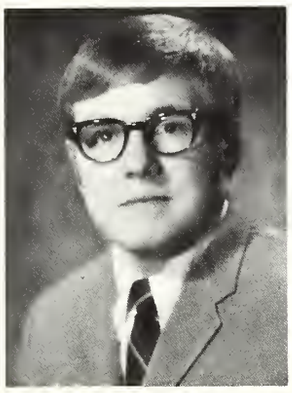

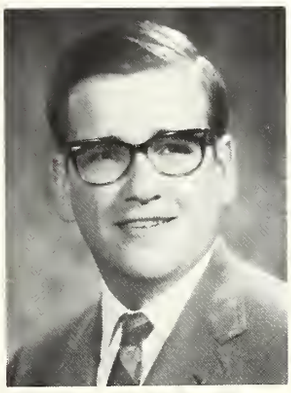

Charles L. Schmitt
Math
St. Louis, Missouri
Assignment Pending

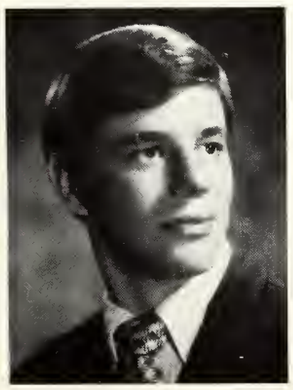

Randy Carl Schnack
Psychology
Edwardsville, Illinois
Assigned to: St. Peter
Reedsburg, Wisconsin
Activities: Academic Committee, NRC Chapel Choir, Concordia Players, Freshman Camp Staff, Intramurals, Natari President, Recruitment Program, Winter Weekend.

Floyd Arnold Schneider
History
Saskatchewan, Canada
Assignment Pending
Activities: Golf, Intramurals

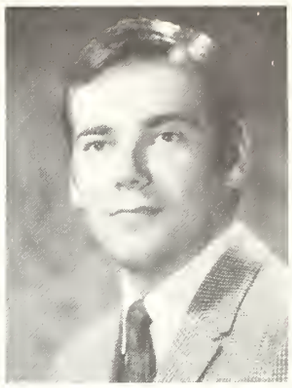

Arthur Schroeder
Bible
Lansing, Michigan
Assignment Pending

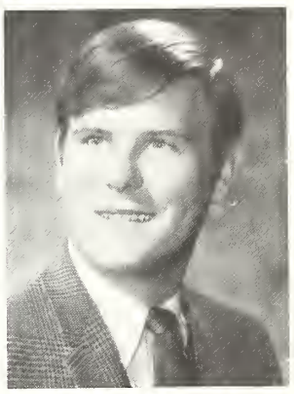

Diane Marie Schukowsky
Bible
Romeo, Michigan
Assigned to: Trinity
Monroe, Michigan
Activities: Intramurals.

Carl Louis Schulenburg
Physical Science/Math
Tipton, Indiana
Assignment Pending
Activities: Bowling, Intramurals, Student Orientation Committee.

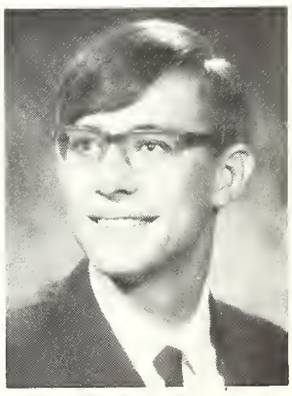

Gordon Leon Schumacher
History/Political Science
Buckley, Illinois
Assigned to: St. John
Alta, Iowa
Activities: Intramurals, Phi Alpha Theta.

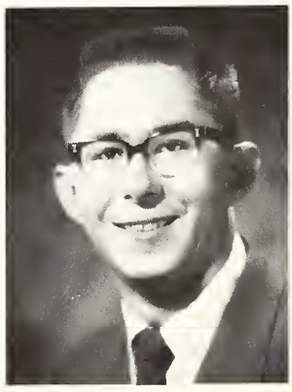

Glenn R. Schuman
Physical Education
Brooklyn, New York
Assigned to: St. Paul
Kewanee, Illinois

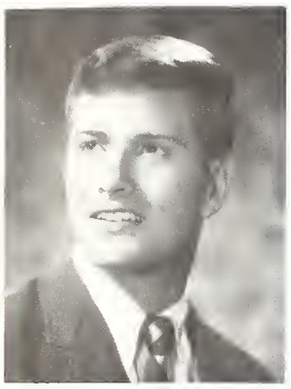

John Joseph Schwartz
Geography/Physical Science
Milwaukee, Wisconsin
Assignment Pending
Activities: Alpha Sigma Phi, Academic Committee, Football, Geography Club President, Intramurals, Social Floor Leader, Track, PE Club.

Lane R. Seitz
Perry, Ohio

Wayne George Shearier
Youth Leadership
Chicago, Illinois
Assigned to: Trinity
St. Joseph, Michigan
Activities: CIA, Senate, Sound Majority Singers, Spectator, YLTG.
Interned: Glendale L. I., New York.

Judith Adelheidt Siegel
History
Rome, New York
Assigned to: St. Paul
Flint, Michigan
Interned: Florence, Italy

Richard Eruin Siegert
History/Political Science
Detroit, Michigan
Assigned to: International School
Hong Kong
Activities: Intramurals, CIA, Proctor.
Interned: Detroit, Michigan

Thomas Sommer
History
Fort Wayne, Indiana
Assignment Pending
Activities: Bowling, Intramurals, Track.

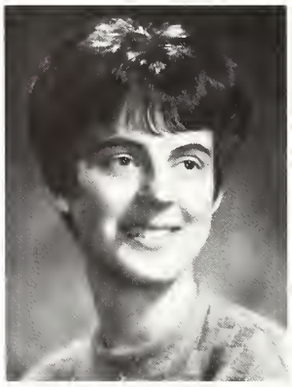

Carol Pauline Stadelmaier
Curriculum and Instruction
Justice, Illinois
Assigned to: St. Peter
Hemlock, Michigan
Activities: Bowling, Children's Theatre, Concordia Players, German Club, Intramurals, Spectator.

Timothy Jon Steltenpohl
Sociology
Seymour, Indiana
Assigned to: St. Mark
Wausau, Wisconsin
Activities: Ambassadors for Christ, Field Work, Intramurals, CIA.
Interned: Clintonville, Wisconsin

Charles J. Stoelting
Science
North Tonawanda, New York
Assigned to: Immanuel
Readlin, Iowa
Activities: Ambassadors for Christ, Bowling, Intramurals, CIA, SRO, Wrestling.
Interned: Merrill, Wisconsin

Daniel Paul Strussenberg
Administration
Hilton, New York
Assigned to: First
Fontana, California
Activities: Ambassadors for Christ, Field Work, Intramurals, CIA, SFL, Academic Policies Committee, Proctor.
Interned: Decatur, Illinois

Sharon Kay Stuckwisch
Psychology
Seymour, Indiana
Assigned to: St. John
Seymour, Indiana
Activities: CU Hospitality, Intramurals.

Kathleen A. Stuebner
Curriculum and Instruction
Milwaukee, Wisconsin
Assigned to: Ebenezer Child Care Center, Inc.
Milwaukee, Wisconsin

Miriam E. Stuenkel
Curriculum and Instruction
Milwaukee, Wisconsin
Assigned to: Our Savior
Flint, Michigan
Activities: Academic Committee, Chapel Choir, College Chorus, Field Work, CIA, Kapelle, Spectator, Women's Council, Proctor.
Interned: Roseville, Michigan

Diane M. Stuhlmacher
Sociology
Lowell, Indiana
Assigned to: Redeemer
Bayside, New York

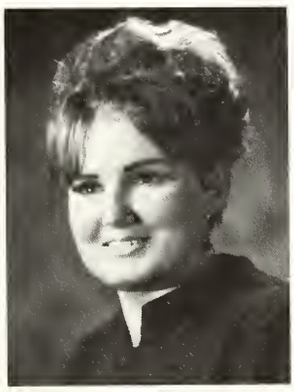

David Swanson
Sociology
Cleveland, Ohio
Assignment Pending

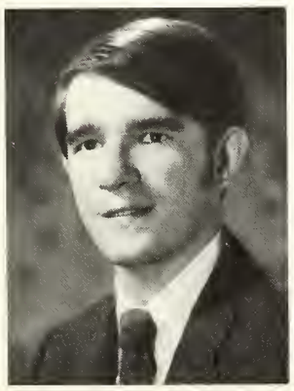

Arthur H. Swett
Church Music
Huntington Station, New York
Assigned to: Holy Cross
Fort Wayne, Indiana
Activities: Band, College Chorus, Intramurals.

Tom John Tassler
Guidance
Lakewood, Ohio
Assigned to: St. Paul
Napoleon, Ohio
Activities: Athletic Floor Leader, Basketball, Football, Intramurals, SFL, Track, Gym Crew.

Susan Thieme
Chicago, Illinois

Gary Thomas
Geography
Hyattsville, Maryland
Assigned to: First St. John
Chicago, Illinois

Eunice Marie Thurman
South Lyon, Michigan
Assignment Pending
Activities: College Chorus, Intramurals.

Bonnie J. Tiedemann
Art
West Nyack, New York
Assigned to: Grace
Teaneck, New Jersey

Sharon Ruth Timm
Physical Education
Cagbanese, Illinois
Assigned to: Lutheran H.S. South
St. Louis, Missouri
Activities: Athletic Floor Leader, Extramurals, Field Hockey, Intramurals, WARA.

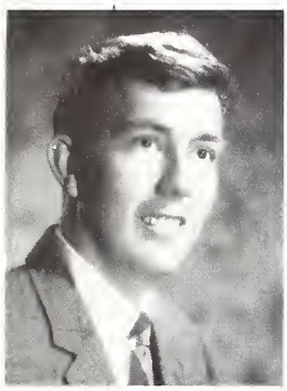

Larry Paul Torbeck
English
Altamont, Illinois
Assignment Pending
Activities: Athletic Floor Leader, Bowling, Intramurals, Spring Banquet Committee, Social Floor Leader, Student Association, Tennis.

John T. Tormoehlen
Seymour, Indiana
Assignment Pending
Activities: Bowling, Field Work, Intramurals, Track.

Patricia Marie Totton
English
Novi, Michigan
Assigned to: Emmanuel
Asheville, North Carolina
Activities: College Chorus.

Laurene Christine Triggs
English/Speech
Chicago, Illinois
Assigned to: Luther H.S. North
Chicago, Illinois
Activities: Children's Theatre, Chapel Choir, Concordia Players.

Cathleen Marie Turis
Sociology
Allen Park, Michigan
Assigned to: St. Martini
Chicago, Illinois

Larry Ueltzen
Physical Science/Math
St. Louis, Missouri
Assignment Pending
Activities: Field Work, Science Activities President.

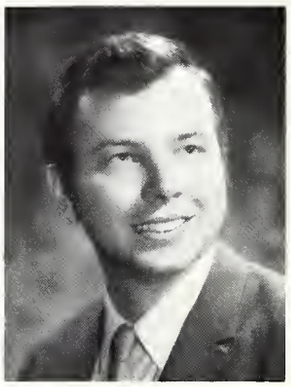

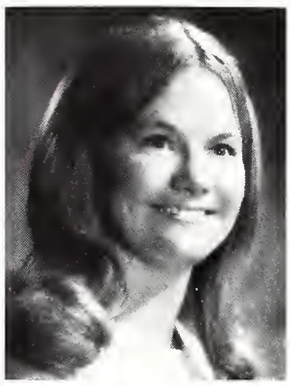

Susan Kathryn Vedder
Psychology
St. Louis, Missouri
Assigned to: International School
Hong Kong
Activities: Extramurals, Field Work, Intramurals, Psychology Club, Winter Weekend, NRC Chapel Choir.

Beverly Peggy Vogt
Math
Hampshire, Illinois
Assigned to: Emmanuel
Aurora, Illinois
Activities: Ambassadors for Christ, Athletic Floor Leader, Bowling, Extramurals, Intramurals.

Sandra Wendt Wackenhuth
Psychology
Oak Lawn, Illinois
Assigned to: Ashburn
Chicago, Illinois
Activities: Athletic Floor Leader, Field Work, Intramurals, Psychology Club, SFL.
Interned: Chicago, Illinois

Laurie Jean Wahner
Psychology
Milwaukee, Wisconsin
Assigned to: Redeemer
Ontario, California
Activities: Children's Theatre, College Chorus.

Roxanne Warncke
Special Education
Defiance, Ohio
Assigned to: Grace
Queens Village, New York
Activities: Field Work.

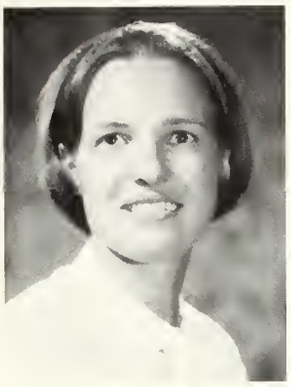

Elaine Margaret Washatko
Math
Antigo, Wisconsin
Assigned to: St. Paul
Bonduel, Wisconsin
Activities: Athletic Floor Leader, Field Hockey, Intramurals.

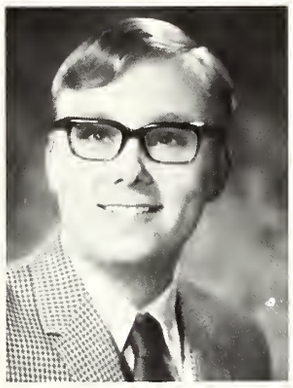

Kent George Weier
History/German
Sterling Heights, Michigan
Assignment Pending
Activities: Phi Alpha Theta President.

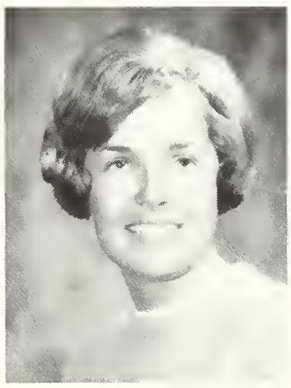

Lynn Ann Weinke
Sociology
Wausau, Wisconsin
Assigned to: St. Paul
Troy, Illinois
Activities: Ambassadors for Christ, Bowling, Intramurals, Extramurals, Student Association, Tennis.

Gary Wenzel
English/Biology
Chicago, Illinois
Assignment Pending

Elizabeth Werner
Maiden, North Carolina

John Allen Werner
Bible and Doctrine
Santa Anna, California
Assigned to: Redeemer
Marshall, Missouri
Activities: Football, Intramurals.

Donald Weidner
Racine, Wisconsin

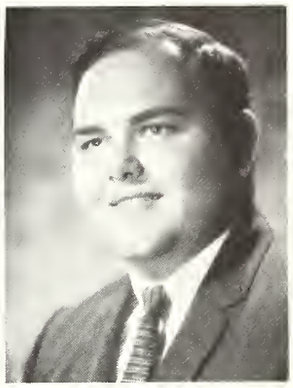

Jean E. Ann Westmeyer
History
Tallahassee, Florida
Assigned to: Trinity
Amarillo, Texas
Activities: Bowling.

Carol Sue Weyrauch
St. Louis, Missouri
Assigned to: St. Matthew
New Britain, Connecticut
Activities: Chapel Choir, College Chorus, Field Work.

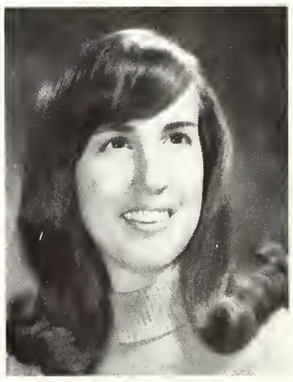

Diane Dorothy Wichmann
History
Queens Village, New York
Assigned to: Mill Neck Manor
New York, New York
Activities: Athletic Floor Leader, Bowling, NRC Chapel Choir, Field Work, French Club, Intramurals, Pillars Editor, Recruitment Program, WARA.

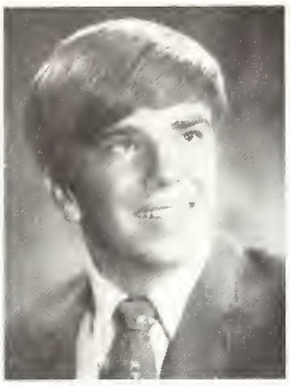

Corwin Carl Will
Math/Science
Altamont, Illinois
Assignment Pending
Activities: Intramurals, Natari, Pillars, SFL.

Ann Marie Willemann
East Meadow, New York
Assignment Pending
Activities: Bowling, Field Hockey, Field Work, Intramurals, CIA, Recruitment Program, YLTG, Academic Committee.
Interned: Dallas, Texas.

Deborah Sue Wilt
Psychology
Alexandria, Virginia
Assigned to: St. Paul
Glen Burnie, Maryland
Activities: Field Work, Spectator.

Darlene Joanne Winter
English
Altamont, Illinois
Assigned to: Immanuel
Danville, Illinois
Activities: Athletic Floor Leader, Children's Theatre, College Chorus, Concordia Players, French Club, Intramurals.

Kathleen J. Winter
Doctrine
Trumbull, Connecticut
Assigned to: St. John
Ellisville, Missouri
Activities: MODS

Sandra Sue Wolf
Youth Leadership
Fort Wayne, Indiana
Assigned to: St. John
South Euclid, Ohio
Activities: Homecoming Queen, Chapel Choir, College Chorus, Field Work, Freshman Camp Staff, Homecoming Committee, Intramurals, Parent Weekend, Recruitment Program, Religious Discussion Group, Sound Majority Singers, Spectator, SAC, Social Floor Leader, Student Association, Student Orientation Committee, Who's Who, Winter Weekend, Women's Council, YLTG Secretary.

Donald Wollin
Philosophy
St. Peter, Illinois
Assigned to: Lutheran School Assn.
Deschler, Nebraska

Carlyn M. Young
Psychology
Hillside, Illinois
Assigned to: Immanuel
Dundee, Illinois
Activities: Psychology Club.

Elizabeth Ruth Zehnder
Sociology
Frankenmuth, Michigan
Assigned to: St. Paul
Sterling Heights, Michigan
Activities: Intramurals, Proctor.

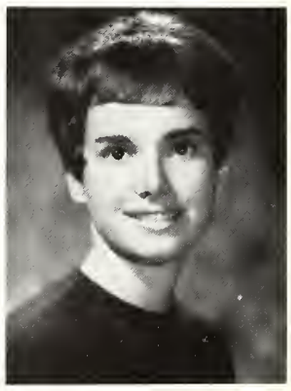

Kathryn J. Zeisser
Warren, Ohio
Assignment Pending
Activities: Children's Theatre, CU Hospitality, Parent Weekend, Recruitment Program, Spring Banquet Committee Chairman, CIA.
Interned: Wausau, Wisconsin.

Ronald F. Zernicke
Physical Education
Bonduel, Wisconsin
Assignment Pending
Activities: Alpha Sigma Phi President, Athletic Floor Leader, Football Captain, Intramurals, Men's Council, Recruitment Program, Track, Who's Who, Wrestling Captain, NRC Choir, PE Club Vice-President.

Janet C. Zuelch
Curriculum and Instruction
Franklin Square, New York
Assigned to: Nassau
Mineola, L. I., New York
Activities: College Chorus, Proctor.

Paul Richard Zwintscher
Social Science/ Math
Suido-cho, Nagaoka-shi, Japan
Assignment Pending
Activities: Alpha Sigma Phi, College Chorus, Cross-Country, Intramurals, Men's Council, Social Floor Leader, Track.

SENIORS NOT PICTURED:

Sue Annis
Curriculum and Instruction
Merrill, Wisconsin
Assigned to: St. Stephen
Horicon, Wisconsin
Interned: Mineola, L. I., New York

Stephen James Bethke
History
Minneapolis, Minnesota
Assigned to: First Bethlehem
Chicago, Illinois
Activities: Football, Intramurals, Recruitment Program.

Daniel Walter Bockelmann
English Literature
Beecher, Illinois
Assignment Pending
Activities: Basketball, Intramurals, Recruitment Program.

Sharon Hope Dain
Bible and Doctrine
Indianapolis, Indiana
Assignment Pending
Activities: Academic Committee, Chapel Choir, Concordia Players, Field Work, Homecoming Committee, Pillars, Sound Majority Singers, Social Floor Leader.

Evelyn Rose Faske
Crowell, Texas
Assignment Pending
Activities: College Chorus, Field Work, Intramurals, MODS.

Sandy Favor
Oberlin, Ohio
Assignment Pending
Activities: Cheerleading, Field Work, Intramurals, Recruitment Program, YLTG.

James Thomas Frazee
History/Political Science
Delavan, Illinois
Assignment Pending
Activities: Band, Concordia Players, Field Work, Sociology Club, Intramurals, Pep Band, International Relations Club President.

Wayne L. Gropp
Speech
Hicksville, New York
Assignment Pending
Activities: Children's Theatre, CU Hospitality, Concordia Players, German Club.

James M. Harbke
Geography
St. Louis, Missouri
Assigned to: First Bethlehem
Chicago, Illinois

Charles Edward Heinemann
History
Forest Park, Illinois
Assigned to: Ascension
Landover Hills, Maryland
Activities: International Relations Club, Phi Alpha Theta.

Clifford William Hummel
Physical Education
Terryville, Connecticut
Assigned to: Martin Luther
Pennsauken, New Jersey
Activities: Alpha Sigma Phi, Football, Intramurals, Track, PE Club President.

Joan M. Hussey
Guidance
Federal Way, Washington
Assignment Pending

Katherine Lydia Kemper
English/French
Silver Spring, Maryland
Assignment Pending
Activities: Children's Theatre, Concordia Players, French Club, Homecoming Committee, Intramurals.

Gary Wayne Kirsch
General Science
Evansville, Indiana
Assigned to: Zion
San Francisco, California
Activities: Freshman Camp Staff, Intramurals, Men's Council, MODS, Who's Who.
Interned: San Francisco, California.

Arlene J. Klein
Sociology
Chicago, Illinois
Assigned to: St. John
Beloit, Wisconsin

Karen Kathryn Kloha
Curriculum and Instruction
Freeland, Michigan
Assigned to: Christ (Logans Square)
Chicago, Illinois
Activities: Field Work, Intramurals.

Ronda R. Konkel
Psychology
Milwaukee, Wisconsin
Assigned to: Trinity
Norfolk, Virginia
Activities: Field Work Secretary, MODS, Psychology Club.

David P. Landdeck
English/American Literature
Chicago, Illinois
Assigned to: Hokkaido International School
Hokkaido, Japan

Randy David Lowe
English/Speech
Racine, Wisconsin
Assignment Pending
Activities: Alpha Sigma Phi Secretary, Baseball Varsity, Homecoming Committee, Intramurals, Men's Council, Proctor.
Interned: Palatine, Illinois.

Lawrence Ludtka
Church Music
Lyons, Illinois
Assigned to: Martin Luther
Buffalo, New York

Lorraine Cecille Meier
English/Music
Everett, Washington
Assignment Pending
Activities: Academic Commitee, College Chorus, Field Work, Kapelle.

David Joel Nass
Biology/German
Wausau, Wisconsin
Assigned to: Trinity
Hilbert, Wisconsin
Activities: College Chorus, Field Work, German Club, Intramurals, Pillars, SFL, Science Activities.

Mark Nieting
Geography
Elm Grove, Wisconsin
Assigned to: Lutheran Camp Assn.
Walcamp, Kingston, Illinois

Lloyd B. Nobis
Sociology
Unionville, Michigan
Assigned to: St. Paul
Unionville, Michigan
Activities: Intramurals.

Katherine Marie Nolte
Math
Wilson, Texas
Assigned to: St. Paul
Wilson, Texas

Judith Ann Pfotenhauer
Music Education
Kensal, North Dakota
Assignment Pending
Activities: Chapel Choir, College Chorus, MENC.

Robert Norman Reinap
Bible
Fresno, California
Assigned to: First English
New Orleans, Louisiana
Activities: Intramurals, Student Association, Young Republicans.

Donald James Rohde
Math/Science
Milwaukee, Wisconsin
Assigned to: Trinity
Springfield, Illinois
Activities: Intramurals.

William F. Sutherland
Geography
Eastchester, New York
Assignment Pending
Activities: Athletic Floor Leader, Geography Club, Intramurals.

Christopher M. Urquhart
English
Chicago, Illinois
Assigned to: St. John
Chester, Illinois

Donald Richard Weidner
Chicago Heights, Illinois
Assigned to: Our Savior
Fenton, Missouri
Activities: Bowling, College Chorus, Intramurals, CIA.
Interned: St. Louis, Missouri.

Thomas C. Wollenburg
Music
Concordia, Missouri
Assigned to: Trinity
Elgin, Illinois

Marie Elaine Zander
Houston, Texas
Assigned to: Redeemer
Austin, Texas
Activities: College Chorus, Field Work.

Richard H. Guemmer
Art
Westchester, Illinois
Assigned to: St. John
Chicago, Illinois

Interns

Jean Buchholz
Nassau Lutheran
Mineola, New York

Richard Cohrs
Our Savior
Chicago, Illinois

Judy Lange
Concordia Lutheran High School
Ft. Wayne, Indiana

Fred Pedersen
Calvary
Lincoln Park, Michigan

Linda Aiello
Bethlehem
Roseville, Michigan

Adriana Appel
Bethlehem
Aloha, Oregon

James Arbeiter
St. Mark's
Steelville, Illinois

Vida Boesenberg
Emmanuel
Aurora, Illinois

Jeffrey Burkart
Wyneken Memorial
Lutheran School
St. John's Parish
Decatur, Indiana

Curtis Eschels
St. Peter
Schaumburg, Illinois

Joseph Farri
St. John's
Staten Island, New York

Reinhold Frank
Zion
Westwood, New Jersey

Charles Haak
St. John's
Glendale, New York

Lorna Hartman
St. Peter
St. Peter, Illinois

Ruth Hoffmann
St. Paul
Hammond, Indiana

Luther Jones
St. Philip
Detroit, Michigan

Theodore Knoke
Immanuel
Emmanuel
Hillside, Illinois

Janice Koehneke
Immanuel
Whitestone, New York

Thomas Lorenz
St. John's Lutheran School
Elgin, Illinois

Diane Meier
St. John
LaPorte, Indiana

Gary Meyer
St. Andrews
Park Ridge, Illinois

Sandy Oswald
Trinity
Edwardsville, Illinois

Connie Peters
Central
New Haven, Indiana

Christine Poynter
Ascension
St. Louis, Missouri

Arden Schlecht
Salem
Florissant, Missouri

Jeanette Schlegel
St. Paul
Napoleon, Ohio

Randall Sensmeier
Immanuel
Palatine, Illinois

Sharon Wegner
Trinity
Port Huron, Michigan

Harold Weseloh
Trinity
Long Island City, New York

Craig Whitson
Golgatha
Chicago, Illinois

Bruce Wurdeman
Zion
Belleville, Illinois

Juniors

Louis Abel Kathy Ahlschwede Frank Ahrens Robert Albin

Becky Albright Dottie Allen Ron Allen Steve Allmon Peg Anderson Marilyn Arnos Dave Autsen
Sue Bartram Dave Becker Dennis Bender Dennis Berkesch Jane Bernhardt Alvin Bettis Mark Beyer

Loraine Bez James Biesterfeld Nancy Bittner Mark Blank Victor Block Pat Bobring Phyllis Boda

Kathleen Bohne Kay Bolte Linda Bozec Barb Brandt Terry Breininger Marilyn Brenner Annie Brink
Elinor Brisso Janet Brock Ron Bruggeman Larry Buchhorn Linda Budnik Paul Buelow Dick Bunsold

Linda Butler Chris Charles Judi Christian Wendell Clark Gerry Clow Jim Conrad Jay Cornils
Jane Crosbie Janice Dager Carol Dallman Robert Dame Chris Degner Jan DeQuin Bob Derr

Joanne Diedreck
Karen Eberspacher
Dick Dierks
Sally Ebert
Darlene Dobberstein
Linda Eckert
Dan Dockery
Barbara Eichert
Nancy Dorsch
Nancy Eiwen
Jan Drafall
John Emslie
Dane Drogemoller
Sue Enders

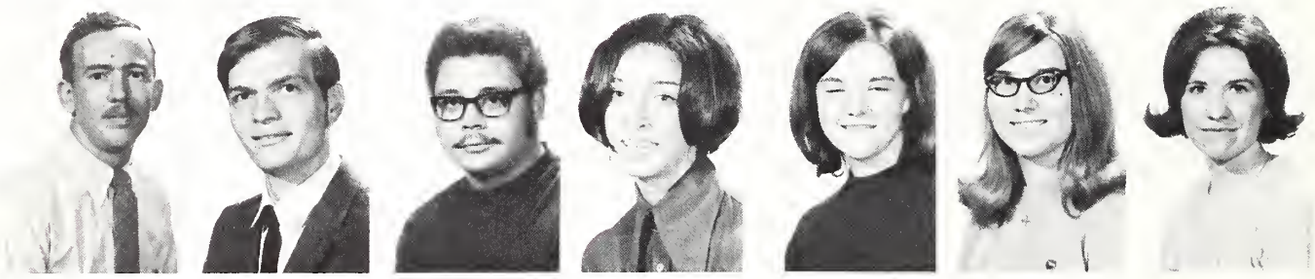

Tom England
Alan Erke
Tom Fahl
Deb Falck
Charlene Fiedler
Linda Fike
Anita Ford

George Fox
Donna Gerzevske
Doris Frederick
Steve Geye
Martha Gaertner
Janet Gorecki
Eunice Gandt
Karen Graichen
Gloria Gehner
Cathy Grandt
Herb Geisler
Susan Gray
Sandra Gersch
Hildur Grueter

Susan Grumm
Mark Heimsoth
Elsa Guelker
Paula Hein
Mark Gutzler
Tom Helpap
Barbara Haedge
Karin Henriksen
Karen Hallemeier
Judy Herndon
Joan Hanebutt
Ruth Heumann
Bob Hauch
Lynn Hodonsky

Karen Hoeppner
Nina Holland
Marsha Holsten
Lary Huls
Grace Huntley
David Hussong
Doreen Jabs

Ruth Jaeckel
Bob Kaufmann
Doug Janetzke
Jon Kehm
Shirley Jannusch
Vivian Kellermeier
Ruth Jaster
Linda Kenyon
Julie Johns
Nancy Kiel
Ross Johnson
Ellen Kirmsse
Nancy Jung
Roger Kirsch

Wayne Klein
Gloria Kogelmann
Larry Klinker
Pat Kohn
Jean Klinkerman
Kathy Kopetz
Chris Knapp
Ann Koschmann
Ruth Knoblauch
Janine Kovach
Lora Koenig
Barbara Kozic
Steve Koerner
Don Kratz

Debbie Kreyling
Sharon Lauder
Kathy Krieger
Lavaun Lee
Harry Krupsky
Ellen Lehenbauer
Durl Kruse
Jeanette Licht
Karyn Kuk
Pat Lillich
Terry Kulat
Rhonda Lind
Star Lange
Margo Luce

Judy Luebke
Steve Madsen
Craig Mahovlic
Judy Marks
Cheryl Marsch
Sue McClenaghan
Pat McDonald

Gale McKim
Kae Mickley
Steve Mearling
Betty Miller
Charlotte Meissner
Priscilla Miller
Judith Mercier
Sandy Miller
Cheryl Meyer
Paul Mills
Susan Meyer
Donald Moerbe
Karen Meyermann
Audrey Mohlenhoff

Marie Muller
Barb Noll
Lavell Naughton
Cindy Nolting
Howard Neitsch
Donna Nowak
Wendy Netz
Gail Oakes
Alan Neumann
Barry Olson
Sharon Niehaus
John Olson
Randy Niemann
John Oppermann

Janet Ormerod
Pam Osborn
Linda Ott
Evelyn Pauley
Tom Pautz
Lynn Pelletier
Linda Perry

Lynn Peters

Jan Petri

Gary Pikalek

Ed Pilmonas

Eric Pittman

Marilyn Pond

Lois Prinz

Willie Pugh

Linda Raap

Laurel Raatz

Jim Rawlings

Mark Reddel

Faith Redlitz

Gerhard Reichardt

Karen Reimer

Mary Rettig

Kathleen Retz

Louann Rieck

Roy Roberson

Julie Rooney

Linda Rosenkoetter

James Roth

Janine Roth

Frederic Ruggier

Donna Rull

Alice Ruppar

James Russell

Elaine Ryser

Jane Ryser

Sandy Sachs

Paula Sager

Cherilyn Saloga

Barbara Sanders

Mary Scafe

Bill Scheiwe

Paulette Schlecht

Wayne Schmidt

Paul Schmiesing

Darlene Schneider

Cathy Schoessel

Doris Schuette

David Schulenberg

Linda Schultz

Wendy Schultz

Kathy Schuster

Cindy Schwartz

Kathi Scully

Dave Sellmeyer

Mary Shank

Dave Smith

Richard Smith

George Snyder

Sandy Synder

Sue Solovitz

Paul Sommerer

Anne Spanley

Jim Spitzer

Ruth Sprenger

James Stade

Bill Stadnik

Carolyn Staubitz

Steve Stec

Darlene Stegenga

Bonnie Steinke

Brenda Steinweg

Michele Stewart

Bill Steyert

Jean Stroup

Betty Struck

Bonnie Struck

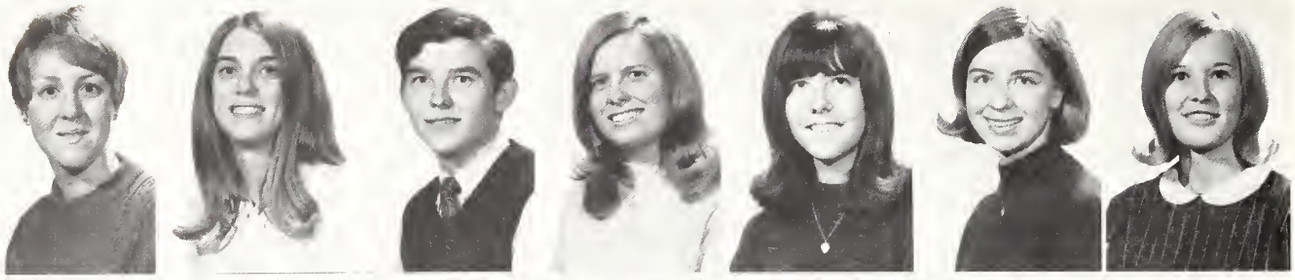

Elizabeth Stuenkel, Elyse Suelflow, Bruce Tagge, Sandy Templeton, Ellen Tesch, Constance Thomason, Shirley Thompson

Kathie Turek, Jay Ulman, Elta Unzer, Ellen Vandre, Nancy Vogel, Karen Vorwerk, Donna Wagner

Marilyn Walenta, Bill Walenta, Dennis Wallinger, Milt Walp, Cliff Walton, Ruth Weith, Julaine Wendler

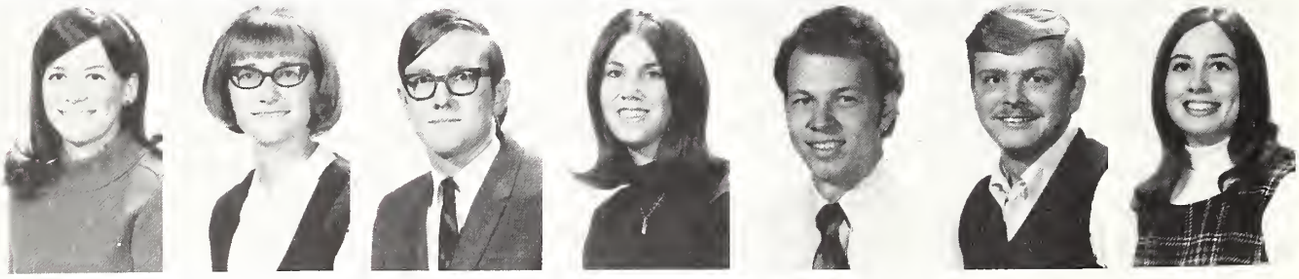

Wendy Wilde, Linda Wilke, Donn Wilson, Jan Winkler, Ellis Winter, Charles Winterstein, Marsha Witkop

Daryl Witte, Gary Woehlke, David Zachrich, Randy Zielinski, Ade Zielke, Linda Zielke, Becky Zorn

Sophomores

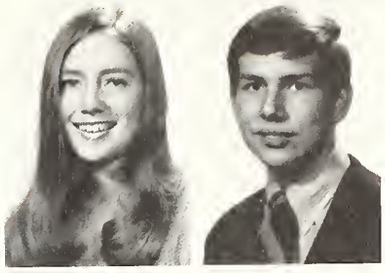

Mary Ann Anderson Willie Anderson Jan Baacke Randy Baganz Noel Abel Richard Allmon
Richard Baginski Susan Baranowski

Warren Baumgart Penny Bean Millie Bellin Dave Berdis Ruth Bertok Deana Betts

Sue Beyer Vicki Blomenberg Sheri Boehmke Nancy Borth Marjorie Boyd Corcky Bretschnider

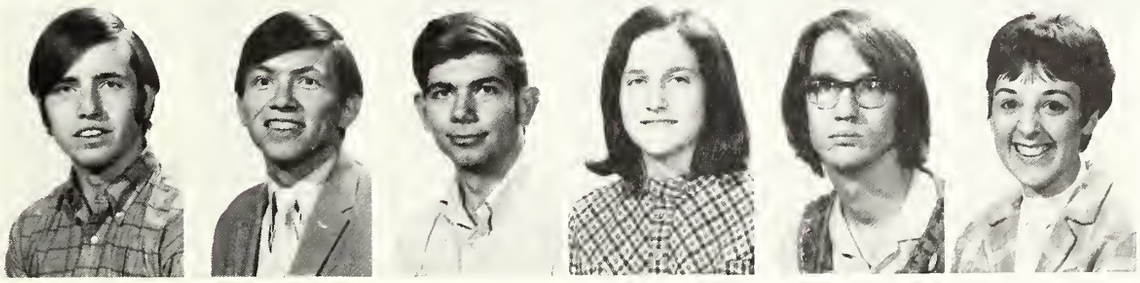

Bill Brewner Dennis Briel Richard Brinkley Karen Broomfield Jeffrey Bunting Judy Burfeind

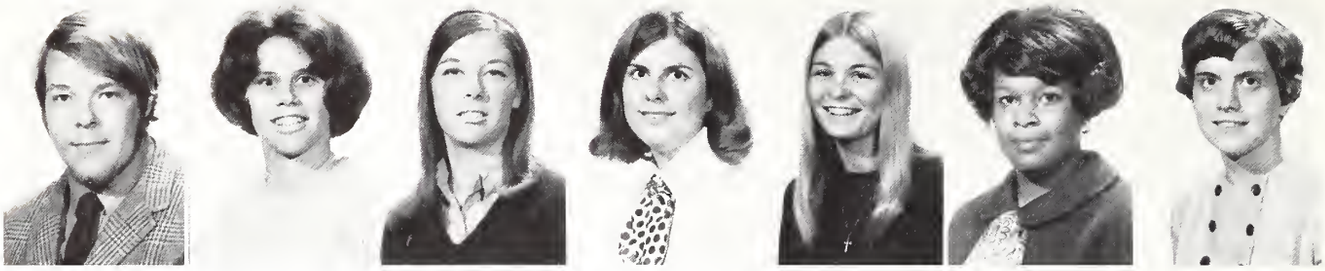

Dennis Carlton | Tina Chuck | Cheryl Clabaugh | Joy Daniels | Lois Davingnon | Gail Davis | Lois Denninger

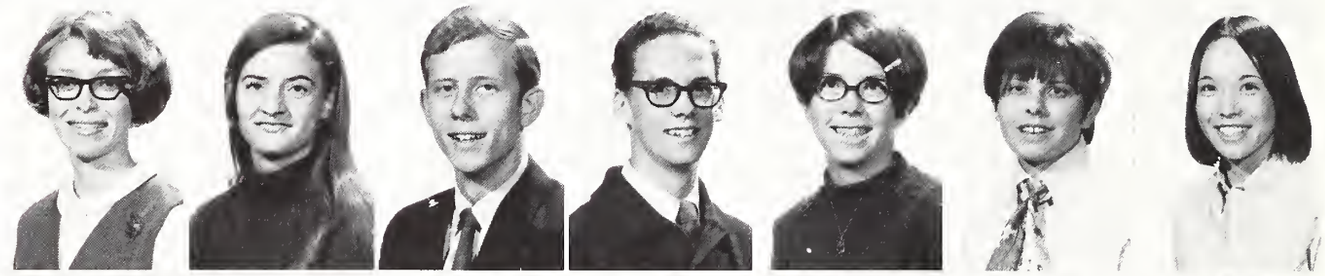

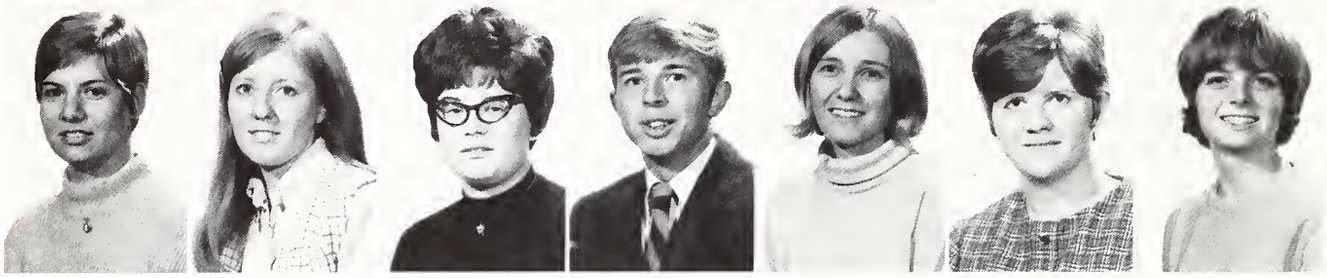

Gail Diedrich | Beth Doversberger | Charles Dreessen | Richard Durham | Lynn Ehrenwerth | Jean Ellersieck | Linda Eng
Donna Erber | Mary Eschenbacher | Sue Fellwock | Wayne Flanagan | Jayne Frauenhoff | Kathy Frentzel | Darla Friedrich

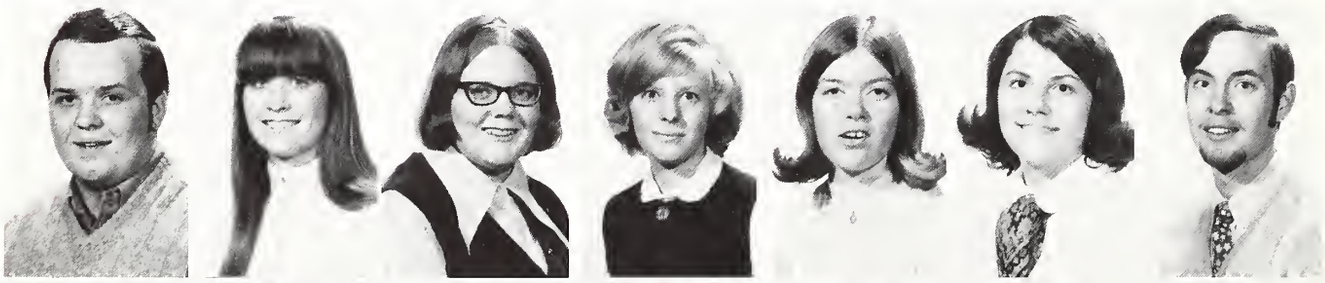

Gary Friedrich | Madelyn Fritz | Kathleen Gallup | Jan Geerdes | Gail Getzlaff | Celia Gioe | David Glanz
Joel Glawe | Glenn Goeres | Sandy Goodwick | Cindy Greenhow | Dahlas Gregory | Marcia Grever | LeaAnn Grewe

Kathy Grimm

Linda Grossmann

Linda Gutman

Carol Halnon

Marlene Hammes

Bob Hanson

Ken Hartman

Della Hartmann

Chris Head

Dave Heiden

Pam Hein

Mary Hellmann

Jeffery Hering

Barbara Hermann

Steve Herndon

Chris Hess

Peggy Hoffman

Sue Homuth

Faith Hungerford

Susan Huttig

Claudia James

Christine Javer

Carol Kahre

Pat Kiefer

Del Klaustermeier

Sharon Klein

Barb Kmetz

Wendy Kodat

Marlene Kohlwey

Sally Konsdorf

Ellen Koslofski

Margaret Kresin

John Krueger

Jan Lehenbauer

Greg Levan

Joan Lux
Ralph Meehleder
Joe Mannion
Wally Mischnick
Lynn Martin
Terry Morrison
Linda Martz
L. Jean Moy
Mike McKean
Barb Neff
Barbara Medberry
Janet Neumueller

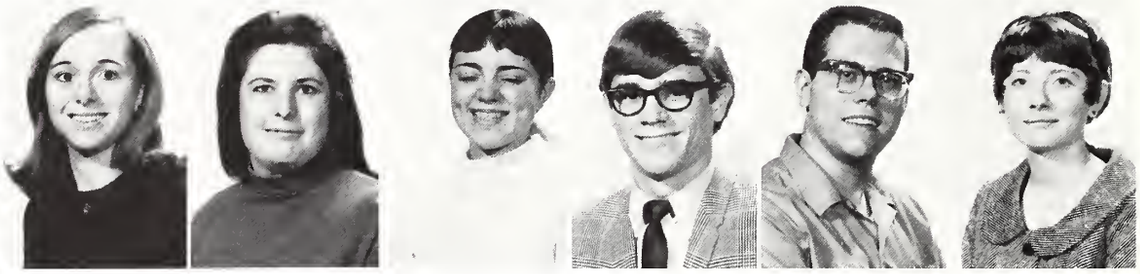

Beth Nielsen
Patsy Osborne
Donna Pankow
Mike Peitsch
Gerald Perschbacher
Valeria Phillips

Daryl Piering
Jody Rechtin
Bob Pottschmidt
Donna Reidenbach
Bob Raasch
Paul Reimer
Cindy Radtke
Richard Richter
Sharon Rahn
Susan Richter
Ronelle Radtke
Del Riemer

Jan Riesenberg
Jon Scheiwe
Sharon Ritchey
Ron Scherch
Veronika Rohde
Carolyn Schindler
Charleen Roschke
Dan Schlensker
Phyllis Ruggier
Cindy Schmidt
Brenda Sanders
Terry Schmidt

Jan Schmook
Kathi Schneider
Barbara Schramm
Ellen Schweitzer
Walter Schwerin
Karen Sedorook

Dan Sendzik
Glenn Steinbrenner
Judy Sievers
Larry Stocks
Cathie Simo
Jan Strassburg
Joe Speakman
Ruth Strege
Mark Spletzer
Marcia Strussenberg
Barbara Springer
Norma Stumpp

Christine Susan
Lynn Tomchaney
Bryant Taylor
Dennis Uecker
Phyllis Thomphsen
Ruth Upton
Lori Thum
Barb Valleskey
Karen Toepke
Pat Vogt

Kim Vohs
John Westfall
Karen vonBehren
Kathy Whipkey
Dale Wallinger
Roger Whitney
Connie Wendt
Joann Wiesehan
Steve Wenger
Oliver Williams
Steve Wentzel
John Witte

Kay Wornhardt
Cheryl Wulfert
Jeanne Young
Bill Young
George Zoebl
Bev Zollars

Freshmen

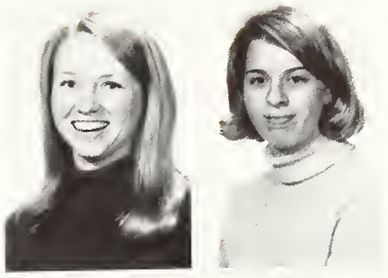

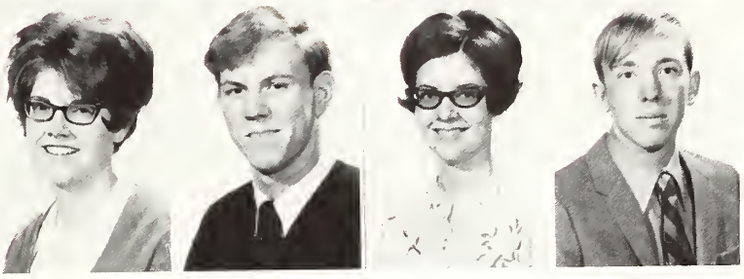

Rachel Anderson Richard Angel Nancy Albrecht Judy Anderson
Sue Anne Appel Dave Attenberger

Dave Avery Marlene Baumgart Calvin Behrens Paul Bergman Wayne Berkesch Al Beveridge
Barry Bobb Bonnie Borcher Kathy Borgers Mary Borhart Sue Bostelman Paula Brandenburg

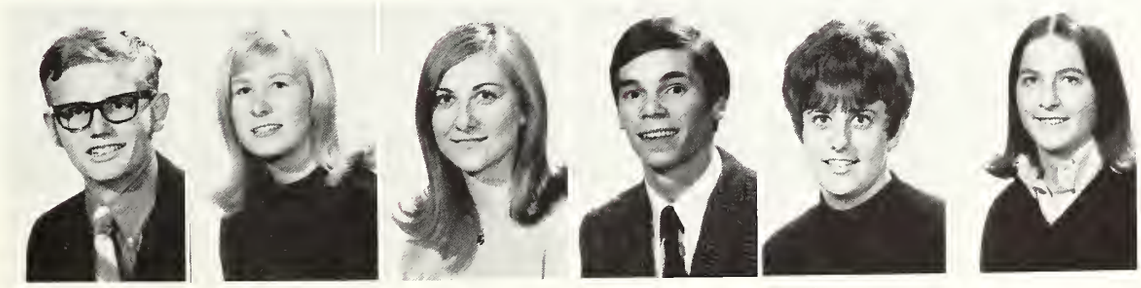

Gregg Braun Phyllis Brenneke Kathy Bresemann Dan Brunworth Janice Budnik Ruth Buhrke

Mark Burger

Bill Bussen

Esther Chilton

Debby Covin

Merle Cross

Michele Czulewicz

Peggy Davidsmeyer

Jeff DeMoss

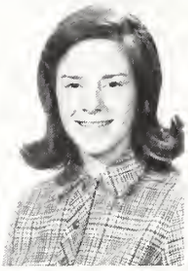
Kandy Diakoumis

Janet Dickey

Diane Diehl

Jenny Doctor

Jackie Doering

Craig Dohring

Ruth Dumroese

Dianne Eberhard

Richard Ehlers

Kathi Eickstadt

Gary Eller
Gary Faith

Mark Engerer
Donna Ferrebee

Candee Engquist
Sandi Forster

Phillip Eschels
Brenda Frank

Jim Essig
Jay Fredericks

David Estes
Marge Fuchssteiner

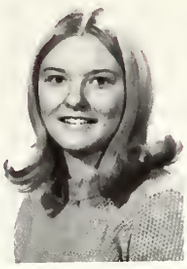
Betty Fuerstenau

Connie Gallaway

Janette Geier

Sue Geye

Linda Gildersleeve

Jack Giles

Janice Glidden

Gerald Grace

Rebecca Greunke

Jan Habedank

Barb Haggett

Doreen Halle

Tim Halter

Linda Harmeyer

Lois Hasenyager

June Hayes

Gary Hecker

Bill Heide

Beth Heideman

Nancy Heidenrich

Miriam Heimsoth

Lorene Helmke

Beth Hemke

Nancy Hemler

David Henning

Anne Hepner

Judy Hesemann

Marvin Hicks

Ruth Hoelscher

David Hollmann

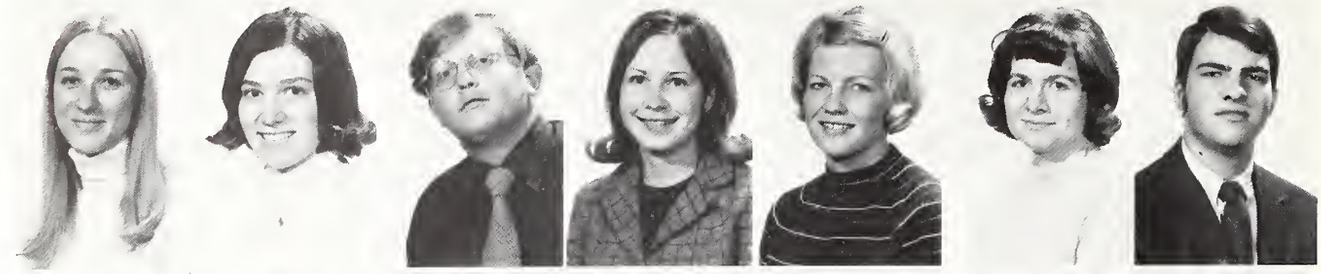

Kathy Horn
David Keller

Kay Huener
Bill Kersten

Glen Johnson
David Kieschnick

Cindy Jones
Kathy Klopke

Beth Kahre
Jan Kluegel

Bev Kamman
Don Kneller

Don Kehres
Dave Kollath

Barbara Kottlowski

Jan Kotz

Sherwood Kraemer

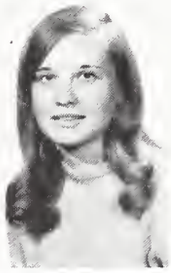

Bonnie Krause

Jean Krock

Linda Krock

Lois Krohe

Martha Krueger
Marilyn LePere

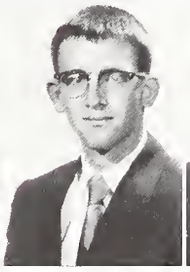

Don Kruse
Ed Levy

Kenneth Krystof
Bob Linden

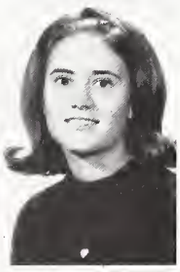

Kathy LaChapelle
Nancy Lindgren

Kathy Lawrence
Bonnie Lochwood

Dennis Lazenberry
Rowena Longerbeam

Doug Leib
Mark Lucas

Tom Luecke, Carol Lyman, Alphonso Lynch, Carolyn Magnuson, Karen Manichia, Vicky Mayer, Thomas McMillin
Gary Meier, Bob Mentzel, Pamela Merchant, Mary Beth Mesiarik, Gayle Meskimen, Gerry Mestek, Sandy Metcalf

Karen Mier, Bob Miller, Carol Miller, David Moehring, Lyle Mortensen, Greg Murakami, Debbie Niewedde

Laura Novak, Joanne Nuechterlein, Marla Olmstead, Elizabeth Olson, Terry Olson, Sharon Osenberg, Ellen Otto
Sherri Palm, Ellen Pergande, Tim Peters, Jim Platt, Sandi Pohlman, Ruth Polley, Jeff Pool

Julie Proft | Marcia Pruitt | Edward Ristau | Linda Rock | Kathy Rodenbeck | Ken Rogner | Paul Rogner

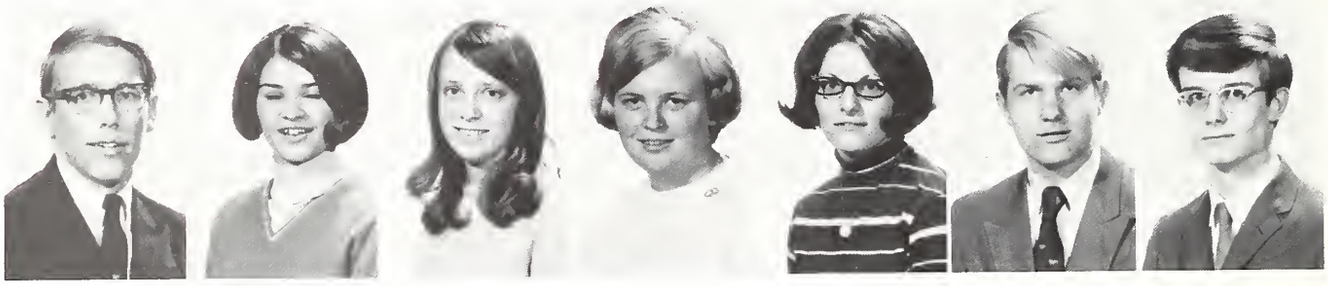

Bob Rosin | Marty Roufs | Karen Rouh | Kathy Rowold | Dorothy Rubelmann | Cal Rudsinski | Allen Runkis

Christine Ruppert | Jan Rutledge | Craig Rutz | Donna Ryser | Ray Ryskowski | Lynn Salathe | Tim Sass

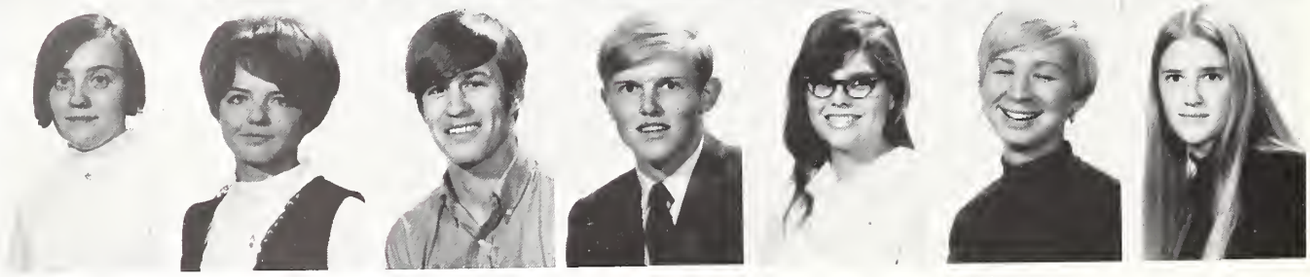

Paul Sautter | Pattie Schebor | Dennis Scheck | Cathy Scherer | Dennis Schmidt | Phyllis Schmidt | Suzanne Schnorr
Sue Schoeller | Jan Schumacher | Randy Schoppa | Barney Schroeder | Ruth Schroeder | Wendy Schultz | Marcia Schwalbe

Darlene Seddelmeyer Gail Semiski Dale Septeowski Lynn Sheppard Kathy Sivak Melonia Southard Sally Spatz

Emily Speitel Nancy Stanton Mark Steinbauer Donna Straight John Strege Linda Telander Sharon Ternig

Lowell Timm Patricia Toepke Paul Trettin Pamela Troc Bruce Uhlmann Brenda VonDielingen Marcia Wachtel

Daniel Wacker Richard Wagie Janine Wehrmeister Jan Weigt Jean Weigt Ellen Werling Liz Wilkins
Dennis Witte Frederick Wren Craig Yahnke Martha Zeigler Juli Ziegel Maggie Zoebl Terri Zwick

NOT PICTURED STUDENTS

Juniors

Eric Aebersold
Timothy Allwardt
Paulette Banik
Susan Barber
Richard Barthel
Melanie Bedford
John Behrens
Daniel Beringer
James Bowman
John Brazeal
Arnold Brillinger
Mary Brower
Daniel Burroughs
Dale Clark
Edward Coles
Sue Daniels
Kathleen Denning
Peter Faur
Marsha Fierstien
Anthony Fiorentino
Carol Fischvogt
Douglas Flett
Yvonne Frieling
David Gabert
Genevieve Gillett
Terry Groh
Sally Guettler
William Haase
Robert Hasse
Dennis Heck
Eric Holdeman
Gary Jacob
Maureen Johnson
Cynthia Jones
George Keil
Rodney Klenz
Keith Kottman
Robert Lawrence
Charles Lieder
Frederick Loehrl
Carole Michael
Mark Meyer
Lois Milbrath
Pamela Nagel
Carl Neuman
Thomas Neumeyer
Nelda Niemann
Kristi Orsborn
Cheryl Pelko
Cheryl Pieper
Linda Potter
Paula Proft
Lois Radtke
Mary Rabdolph
David Reinking
Corinne Reutter
Leroy Rudzinski
Lynn Schebor
Richard Schiemann
John Schirmer
Richard Schmid
Karl Seidel
Linda Siebert
Albert Smith
John Sorensen
Christine Starck
Gary Stelter
Susan Stewart
Grace Stuenkel
Patricia Teutsch
Rita Tollgaard
Glen Vanderkloot
Ruth Voigt
Douglas Wahl
David Wallis
Robert Weiser
Nancy Wickfeldt
Carla Winterstein
Terrayne Wittrock

Sophomores

Wendt Aiello
Metta Bailey
Charles Barvels
Alan Becker
Earlene Bender
Daniel Blegen
Mark Brandel
Robert Buzzard
Daniel Cave
Arthur Dio
Janice Erdmann
Virginia Hasz
Kay Hilgeman
Edward Jensen
Martin Johnson
Gary Jung
Dianne Kesler
Timothy Klahr
Arlene Kraemer
Bonnie Kranz
Roy Lange
Beata Larsen
Kyle Larson
Richard Locher
Ines Luque
Coby Mueller
Linda Pencek
Donald Pitcock
Jane Silberg
Jerry Stege
Susan Turner
Carol Voss
Christine Weber
Georgia Wilder

Freshmen

Susan Ayers
Phyllis Bagley
Mary Barthelt
Mark Behling
Amalia Broughton
Paulette Buchholz
Judith Clow
James Derry
Cindy Froehling
Gail Glaser
John Graham
Dalton Griffiths
Marilyn Hansa
Kathleen Hansen
Robert Herold
Robert Heublein
Carolyn Holl
Barbara Jacobs
June Kesler
Mary Ann Knief
Wayne Kovach
Anela Kristalik
Peggy Lewis
Karen Luedtke
Carol Lyman
Larry Manthey
Pamela Mielke
Laurl Moore
Craig Mueller
Patricia Mueller
Warren Munzel
Trudy Rawlings
Susanne Recordon
Paulette Retano
Richard Rose
Penny Russell
Kathleen Sandfort
Andrew Schmidt
Gail Seehausen
Dorothy Stude
John Trost
Pamela Wensel

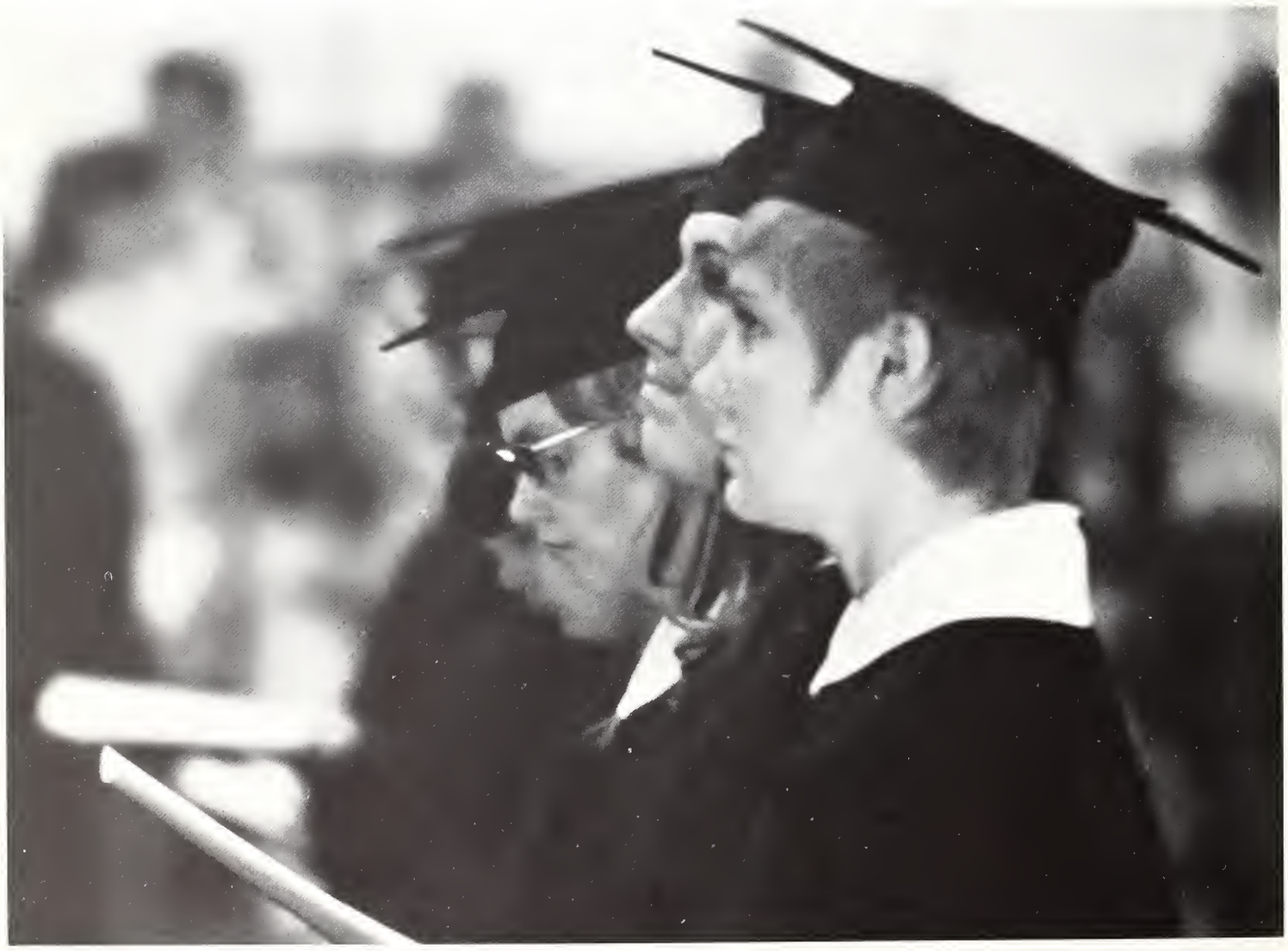

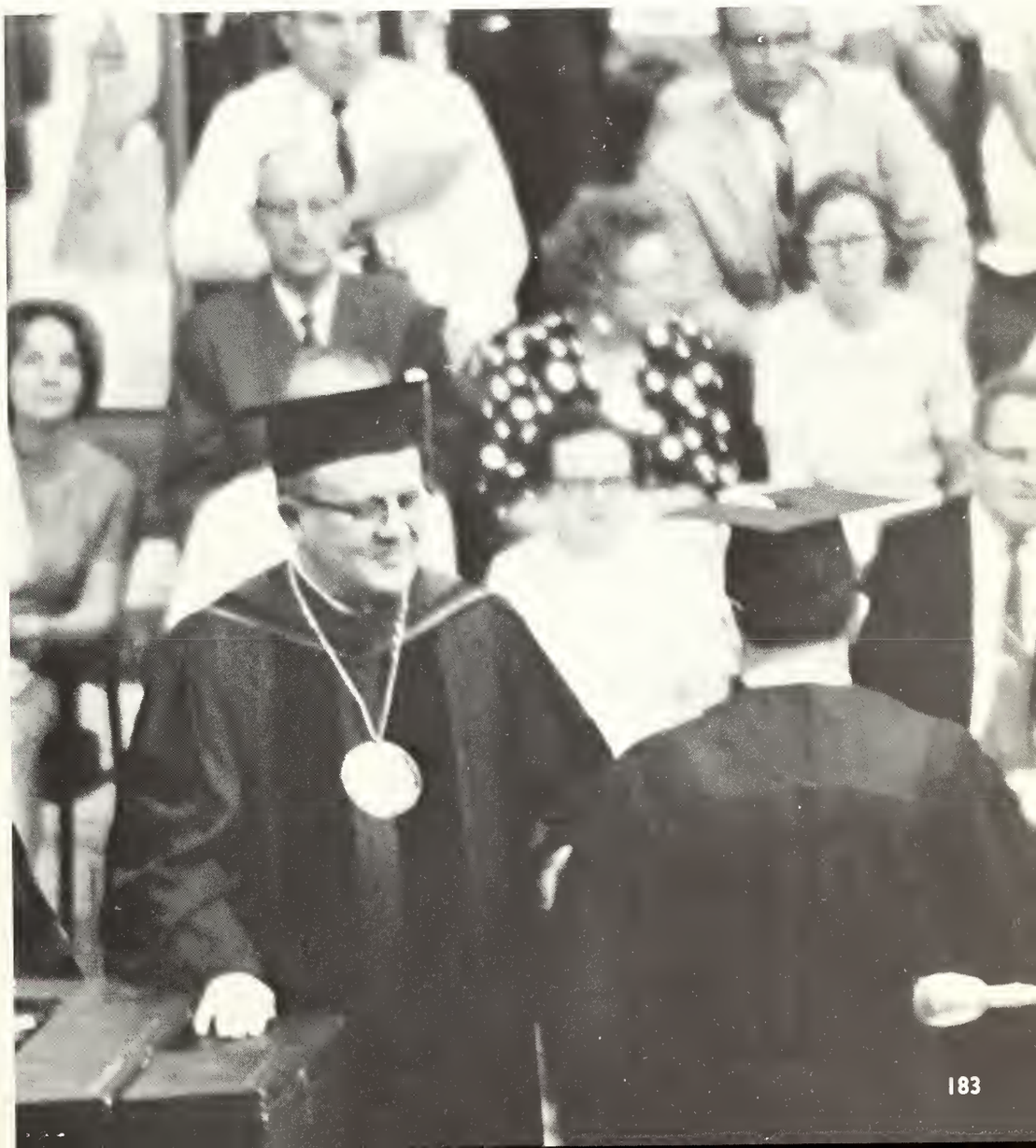

Organizations

STUDENT ASSOCIATION EXECUTIVE BOARD

Keith Killinger ..... President
Priscilla Erfourth ..... Secretary
Jim Harbke ..... Treasurer
Hollis Thoms ..... Academics
Sandy Wolf ..... Special Affairs
Mark Heimsoth ..... Student Association Commission
Carl Grube ..... Student Life
Dan Blegen ..... Field Work

STUDENT ACTIVITIES COMMISSION PERSONNEL

Mark Heimsoth ..... Student Activities Officer
Pam Mueller ..... Girl Friday
Steve Wenger ..... Cultural
Ellen Lehenbauer
Dan Sendzik
Ellen Koslofski
Mike McKean
Janet Lehenbauer
Charlotte Knuth ..... Social
Barbara Groppe ..... Movies
Craig Mahovlic ..... Dances
Carol Pautz ..... Children's Night
Kathy Getbehead ..... Fireside Chats
Margit Reetz
Donna Osenberg ..... Children's Christmas Party
Dan Burroughs ..... Worship Life
John Krueger ..... Assistant (Winter Quarter)
Marva Gersmehl ..... MOD Chairman
Lynn Peters ..... Secretary
Louanne Ford ..... Hostess
Nancy Vogel ..... Hostess
Ron Bruggeman ..... Recreation
Randy Niemann ..... Recreation
Joe Speakman ..... Pep Band
Kathy Ott ..... Cheerleaders
Cindy Schwartz ..... Homecoming
Joan Hanebutt ..... Winter Weekend
Sandy Salstrom ..... Winter Weekend
Barb Valleskey ..... Reverse Weekend
Joel Glawe ..... Reverse Weekend
Michele Stuart ..... Spring Banquet
Barb Brandt ..... Spring Banquet

FIELD WORK

Pastor Max Heinz, *Advisor*

Dan Blegen ..... Field Work Director
Mike McKean ..... Assistant Director for Site Development
Dick Bunsold ..... Assistant Director
Paulette Retano ..... Publicity Chairman
Henry Rausch ..... Transportation Chairman
Al Beveridge ..... Photographer

SITE DIRECTORS

Ambassadors for Christ ..... Dennis Bender
Chicago State Hospital ..... Terry Rudolph, Sandy Salstrom
Community of New Life ..... Elaine Matthes
Faith Lutheran ..... Jan Neumueller, Donna Osenberg
First Immanuel Lutheran ..... Helen Roethe, Dan Brunworth
General Woods Boys' Club ..... Judy Case
Good Shepherd Lutheran ..... Mike McKean, Sharon Rahn, Ellen Koslofski
Hines Veterans' Hospital ..... Sandy Goodwick
Lawndale Project ..... Terry Kulat, Linda Grossman
Lutherbrook Home ..... Dennis Berkesch, Dan Dockery
Operation Breadbasket ..... Elaine Matthes, Marvin Hicks
Our Savior Lutheran ..... Dave Wallis, Christine Susan, Jim Russell
Race Track Ministry ..... Sue Gerharter
Walcamp Visitations ..... Paul Buelow
Easter Trip ..... Bill Brewner, Karen Rouf, Elaine Matthes, Paulette Retan, Jan Neumueller

STUDENT WORSHIP COMMITTEE

Daniel Poellot, *Advisor*

MaryAnn Andersen
Dan Burroughs, Coordinator
Gerry Bush
Esther Chilton
Alan Erke
Jan Gorecki
Marva Gersmehl
Steve Kaatz
Bev Kamman
Joel Koepke
Barbara Kottlowski
John Krueger, Coordinator
Star Lange
Art Means
Audrey Mohlenhoff
Lynn Peters, Secretary
Elaine Petzold
Henry Pickelman
Lois Prinz
Faith Redlitz
Julie Rooney
Cherilyn Saloga
Cheryl Wulfert

THURSDAY BIBLE STUDY GROUP

Jan Brock
Darlene Dobberstein
Ruth Drews
Dottie Eastman
Marva Gersmehl
Jim Kennedy
Bob Linden
Warren Munzel
Linda Potter
Chuck Stoelting
Thomas Yu

W.H.O.L.E. DEAF CLUB (We Hear, Oh Lord, Eagerly)

Paula Brandeburg
Karen Broomfield, Secretary
Ruth Drews
Lynn Ehrenworth
Susan Huttig
Janet Lehenbauer
Ed Levy
Beth Mahler
Sue McClenaghan
James Russell
Melonia Southard
Susan Stewart
Christine Susan, President
David Wallis
Diane Wichmann

KAPPELLE

Thomas Geischen, *Director*

Rebecca Albright
Margaret Anderson
Thomas Barckholtz
Lois Bartell
Verna Beckmann
James Biesterfeld
Kathleen Bohne
Robert Bolt
Linda Bozec
Dennis Briel
Mark Burger
David Christian
Craig Dohring
Doris Eastman
Linda Eckert
Barbara Eichert
Carol Elbert
Marva Gersmehl
James Gladstone
David Glanz
Carolyn Grams
Paula Gruell
Elsa Guelker
William Heide
Keith Killinger
Alan Koch
Constance Koester
Janine Kovach
Donald Kratz
Margaret Kresin
Starlayne Lange
Barbara Lehenbauer
Peggy Lewis
Louise Luebke
Cheryl Meyer
Pamela Mueller
Michael Peitsch
Kenneth Rogner
Richard Rose
Janine Roth
Carolyn Schindler
Daniel Schlensker
Jo Anne Schlensker
Darlene Seddelmeyer
Karl Seidel
Danny Sendzik
Katherine Sivak
Albert Smith
Dorothy Stude
Miriam Stuenkel
Bruce Tagge
Linda Telander
Kathleen Turek
Steven Wenger
Daryl Witte
Juliann Ziegel
Randy Zielinski

CAMPUS WORSHIP COMMITTEE

Professor David Stein, *Advisor*

Millie Bellin
Dan Burroughs
Dick Dierks
Marva Gersmehl
Steve Kaatz
John Krueger

MINISTERS OF DIALOGUE

Mary Ann Andersen
Paul Baase
Paulette Banik
Penny Bean
Millie Bellin
Paul Bergman
Phyllis Boda
Dan Brumworth
Larry Buchhorn
Dan Burroughs
Dick Dierks
Donna Ferrebee
Margaret Fuchssteiner
Jack Giles
Ken Hartman
Judy Herndon
Kathy Hesse
Linda Holivac
Don Kehres
Gary Kirsch
Ronda Konkel
Star Lange
Janet Lehenbauer
Karen Mielke
Lois Milbrath
Lyle Mortensen
Alan Neuman
Elaine Petzold
Henry Pickelmann
Ruth Polley
Lois Prinz
Linda Rock
Janine Roth
Paula Sager
Joe Speakman
Mark Steinbauer
Ruth Strege
Bonnie Struck
Janine Wehrmeister
Cheryl Wulfert

ALTAR GUILD COMMITTEE

Esther Chilton
Linda Ebert
Janet Gorecki
Karen Hallemeier
Bev Kamman
Barbara Kottlowiski
Kathy Lawrence
Faith Redlitz
Cheryl Wulfert

FISH

Millie Bellin
Darla Friedrich
Marva Gersmehl
Gail Glaser
Becky Greunke
Ruth Jaster
Laura Novak
Paulette Retano
Karen Rouh
Brenda Sanders
Christine Susan
Sandy Wolf
Thomas Yu

CHAPEL CHOIR

Directed by Carl Schalk

Rebecca Albright
Sue Anne Appel
Thomas Barckholtz
Wayne Berkesch
Vicki Blomenberg
Kathleen Bohne
Kirk Bolt
Judi Christian
Joanne Diedreck
Marilyn Dielmann
Ruth Drews
Linda Fike
Margaret Fuchssteiner
Anita Hahn
Ruth Hoelscher
Beth Kahre
David Kieschnick
Connie Koester
John Krueger
Larry Ludtka
Sandra Mahoney
Arthur Means
Mark Meyer
Doris Mill
Marie Muller
Margaret Nelsen
Joanne Nuechterlein
Charlotte Pakan
Linda Potter
Robert Pottschmidt
Robert Raasch
James Richert
Kathy Rodenbeck
Paul Rogner
Linda Rubke
Elaine Sachtleben
Cindy Schwartz
John Strege
Darlene Seddelmeyer
Bruce Tagge
Richard Wagie
Steve Wentzel
Richard Durham

SOUND MAJORITY

Verna Beckman
Dave Christian
Dennis Denow
Carey Grams
Carl Lissius
Beth Mahler
Corrine Reutter
Wayne Shearier, Manager
Sandy Wolf
Tom Wollenberg

AGO

Sue Appel
Tom Barckholtz
Barry Bobb
Marilyn Dielmann
Herb Geisler
Jim Gladstone
George Hall
Bill Herde
Nancy Jung
Larry Ludtka
Art Means
Mark Meyer
John Olson
Ronald Preloger
Karl Seidel
Mark Steinbauer
Bruce Tagge
Joan Von Strohe

MUSIC EDUCATION NATIONAL CONFERENCE (M.E.N.C.)

Thomas Barckholtz
Linda Eckert
Rebecca Greunke
George Groth
Diane Hammond
Ruth Jaster
Connie Koester
Janine Kovach
Starlayne Lange
Margo Luce
Pamela Mueller
Nelda Nieman
Judy Pfotenhauer
Ronald Preloger
Ruth Springer
Kathie Turek
Joan Von Strohe
Carol Weyrauch

COLLEGE CHORUS

Herbert Gotsch, *Director*

Dottie Anderson
Rachel Anderson
Sue Anne Appel
Tom Barckholtz
Mary Lou Barthelt
Warren Baumgart
Millie Bellin
Wayne Berkesch
Susan Beyer
Barry Bobb
Phyllis Boda
Kirk Bolt
Kathy Borgers
Phyllis Brenneke
Paulette Buchholz
Paul Chan
Jane Crosbie
Dennis Briel
Merle Cross
Lois Denninger
Nancy Diskoumis
Jeanette Doctor
Judy Drebes
Ruth Drews
Richard Durham
Mary Eggert
Lynn Ehrenworth
Nancy Eiwen
David Estes
Donna Ferrebee
Charlotte Fiedler
Linda Fike
Anita Ford
Darla Friedrich
Gail Getzlaff
Jim Gladstone
David Glanz
Janice Glidden
Rebecca Greunke
Kathy Grimm
George Groth
Debbie Hafterson
Anita Hahn
Della Hartmann
Bill Heide
Beth Heideman
Miriam Heimsoth
Cindy Jones
Nancy Jung
William Kersten
Patricia Kiefer
David Kieschnick
Keith Killinger
Del Klaustermeier
Jan Kluegal
Margaret Kresin
John Krueger
Star Lange
Karen La Chapelle
Janet Lehenbauer
Bob Linden
Carl Lisius
Margo Luce
Sandra Mahoney
Art Means
Robert Mentzel
Cheryl Meyer
Mark Meyer
Pam Mueller
Maria Muller
Ellen Pergande
Judy Pfotenhauer
Maroin Poellot
Sandra Pohlman
Linda Potter
Bob Pottschmidt
Pobert Raasch
Julie Proft
Lois Radtke
Ronelle Radtke
Kathleen Retz
Susan Richter
Del Riemer
Edward Ristau
Paul Rogner
Kathleen Rowold
Terry Rudolph
Alice Ruppar
Christine Ruppert
Herb Rupprecht
Janice Rutledge
Janine Schomaker
Kathleen Schuster
Ellen Schweitzer
David Sellmeyer
Cathie Simo
Susan Solovitz
Joe Speakman
Thomas Spilker
Mark Steinbauer
Larry Stocks
John Strege
Christine Susan
Bruce Tagge
Hollis Thoms
Ruth Upton
Joan Von Strohe
Steve Wenger
Ellen Werling
Georgia Wilder
Lisbeth Wilkins
Terri Zwick
Paul Zwintscher

CHAMBER MUSIC ENSEMBLES

Lucille Melinat, *Director*

Recorder Ensemble

Paul Buelow
Marilyn Dielmann
Darlene Dobberstein
Warren Munzel
Larry Newman
Linda Potter
Jim Richert
Drew Rutz
Darlene Stegenga
Christine Susan

String Ensemble

Herb Geisler
Celia Gioe
Patricia Kiefer
Sharon Osenberg
Ronelle Radtke
Fred Wren

Woodwind Ensemble

Merle Cross
Linda Gutman
Rebecca Greunke
Joanne Diedreck

Brass Ensemble

Paul Bergman
Nelda Niemann
Linda Potter
Byron Schroeder
Joe Speakman
Jim Stade

COLLEGE BAND

Marvin Koch, *Director*

Armin Baumgartel
Paul Bergman
Joyce Blocker
Tina Chuck
Merle Cross
Peggy Davidsmeyer
Joanne Diedreck
Darlene Dobberstien
Ruth Drews
Anthony Fiorentino
Kathy Frentzel
Darla Friederich
Rebecca Greunke
George Groth
Linda Gutman
Lorene Helmke
Marilyn Le Pere
Charlotte Meissner
Paul Mills
Marie Muller
Gregory Murakami
Nelda Niemann
Sharon Osenberg
Linda Potter
Mary Rettig
Joseph Speakman
James Stade
Patricia Toepke
Brenda Von Dielingen
Ruth Weith
Martha Ziegler

PEP BAND

Frank Ahrens
Paul Bergman
Dan Beringer
Joyce Blocker
Kirk Bolt
Peggy Davidsmeyer
Roger Demeyere
Jim Gladstone
Becky Grunke
Linda Gutman
Lorrine Helmke
Roger Kirsch
Marilyn Le Pere
Craig Mahovlic
Paul Mills
Marie Muller
Greg Murakami
Nelda Niemann
Linda Potter
Mary Rettig
Byron Schroeder
Joe Speakman, *Director*
George Snyder
Jim Stade
Daryl Witte

FRENCH TABLE

Paula Brandenburg
Joanne Diedreck
Herbert Geisler
David Glanz
Donna Pankow
David Rusch
Donald Schweyer

GERMAN CLUB

Advisor, William Ewald

President ..... Joy Daniels
Vice President ..... Del Riemer
Secretary ..... Jan Rutledge
Publicity Chairman ..... Noel Abel

Kathy Ahlschwede
Peg Anderson
Lois Denninger
Lynn Ehrenworth
Dahlas Gregory
Carol Halnon
Pam Hein
Judy Hesemann
Gayle Meskimen
Evelyn Pauley
Sue Schoeller
Don Schweyer
Gail Suhausen
Christine Susan
Elta Unzner
Jan Wehrmeister
Carla Winterstein

PHI ALPHA THETA MEMBERS

Advisor, Edith Sauter

Gary Campbell
Patsy Everson
Carl Grube
Charles Heinemann
Doug Janetzke
Hugh Kress
Byron Pfeiffer, Treasurer
Louise Radtke
John Schirmer
Gordon Schumacher
Kent Weier, President
Jean Westmeyer

C.I.A.

Sue Annis
Susan Bee
Judy Berends
Elaine Bostelman
David Christian
Marilyn Dielmann
David Duensing
Sue Gerharter
Rich Hanft
Dale Hayes
Rog Heimgartner
David Hoeppner
Connie Koester
Margret Leder
Barry Lietz
Elaine Matthes
Jean Ophardt
Phil Peters
Jim Richert
Wayne Shearier
Rich Siegert
Tim Steltenpohl
Charles Stoelting
Dan Strussenberg
Miriam Stuenkel
Don Weidner
Ann Willemann

Y.L.T.G.

Faculty Advisor, Steve Schmidt

COMMITTEE MEMBERS

Carol Briggemann
Art De Fazio
Dave Hussong
Al Koch
Mike Linebrink
Cheryl Pieper

SPECTATOR STAFF

Editor in Chief ..... Herbert Geisler
Managing Editor ..... Chris Hess
Advisor ..... David Stein
Business Manager ..... Cindy Radtke
Layout Editor ..... Ruth Hoelscher
Photography ..... Randy Zielinski, Dennis Lazenberry, Dan Burroughs, Al Beveridge, Gerry Grace
Reporters Assistants ..... Ruth Dumroese, Bob Linden, Anne Hepner, Jan Wehrmeister, Frank Ahrens, Greg Murakami, Chris Ruppert, Lynn Peters, Barb Hermann
Circulation ..... Faith Redlitz, Esther Chilton, Kay Huener
Advertising Manager ..... John Olson

PILLARS

Advisor, Judith Kaponya

Rachel Anderson
Jacqueline Boklund
Wanda Chin
Bob Hauch
Judy Luebke
Kaeleen Mickley
Dave Schulenberg
Nancy Vogel
Diane Wichmann
Randy Zielinski

MOTIF

F. S. Janzow ..... Editor
Marguerite Hartmann ..... Assistant Editor
Walter Martin ..... Art Consultant
Marva Gersmehl ..... Student Editor

Photographers
Al Beveridge
James Biesterfeld
Dan Burroughs
Gerry Grace
Dennis Lazenberry
Randy Zielinski

GEOGRAPHY CLUB

Advisor, William Kammrath

Paul Baase
Karen Burden
Tim Ebeling
Lynn Kernkamp
Diane Klahr
Joel Koepke
Tom Manske
Mark Matzke
John Oppermann
Helen Roethe
John Schwartz, President
Don Wilson

INTERNATIONAL RELATIONS CLUB

Frank Ahrens
Dave Avery
Lois Bartell
Pat Bobring
Brenda Frank
Jim Frazee
Dennis Funk, Secretary
Susan Huttig, President
Durl Kruse
Kathy Lawrence
Pat Mowbray
Rich Schiemann
Ruth Schroeder
Cheryl Wulfert

'C' CLUB

Dave Avery
Greg Braun
Jim Braun
Dave Berdis
Dale Clark
Gerry Clow
Jim Conrad
Roger De Meyere
Chuck Dreessen
Tom Fahl
Wayne Flanagan
Cliff Hummel
Mark Kammrath
Steve Koerner
Woody Kraemer
Randy Lowe
Steve Madsen
Joe Mannion
Tom Manske
Mark Matzke
Gale McKim
Dennis Meunier
Wally Mischnick
Craig Mueller
Carl Neuman
Tom Neumeyer
Lynn Pelletier
Phil Peters
Ed Pilmonas
Jeff Poole
Jim Rawlings
Dave Reinking
Dan Rowsell
Bill Scheive
Dan Schlensker
Dennis Schmidt
Al Schmook
John Schwartz
Glen Walter
Cliff Walton
John Witte
Bill Young
Ron Zernicke
Paul Zwintscher

W.A.R.A.

Advisor, Lois Klatt

Mary Allwardt
Sue Bee, Intramural Chairman
Sue Beyer
Rita Biar, Co-Rec Chairman
Peg Davidsmeyer
Barb Davis
Lois Davignon
Candy Diakoumis
Donna Erber
Kathy Gallup
Sharon Gerding, President
Sandy Gerfen
Carol Grams, Extramural Chairman
Carol Grams, Intramural Chairman
Kathy Grimm
Sharon Haberkamp, Vice-President
Joyce Hesemann, Secretary
Chris Knapp
Karyn Kuk
Carole McMichael
Carol Pautz
Sue Reiter
Phyllis Ruggier
Sharon Timm
Sharon Ternig
Jan Wehrmeister
Ruth Weith
Carla Winterstein

NATARI

Advisor, Lois Klatt

Millie Bellin
Bonnie Borcher
Ellie Borcher, Vice-President
Dan Burroughs
Candy Diakoumis
Ruth Dumroese
Brenda Frank
Carey Hall
Sue Homuth
Gary Kirsch
Jan Kluegel
Wendy Kodat, Secretary
Pam Merchant
Christy Orsborn
Phil Peters
Sharon Rahn, Treasurer
Janet Riesenberg
Janine Roth
Phyllis Schmidt
Randy Schnack, President
Wendy Schultz

VARSITY CHEERLEADERS

Barb Brandt
Sally Ebert
Kathy Ott, Captain
Jan Petri
Jean Stroup
Barb Vallesky

JUNIOR VARSITY CHEERLEADERS

Marci Baumgart
Mary Borhart
Betty Fuerstenau, Captain
Ellen Otto
Kathy Sandfort

CONCORDIA POM POM GIRLS

Bonnie Borcher
Debbie Covin
Diane Diehl
Candee Engquist, Co-Captain
Donna Ferrebee
Kathy Hanson
Beth Heideman
Judy Heseman
Beth Kahre
Mary Ann Knief
Jean Krock
Karen Manichia
Pam Merchant
Trish Miller
Marsha Pruitt
Trudy Rawlings
Kathy Rodenbeck
Marty Roufs, Captain
Gail Seehausen
Gail Semiskie
Melanie Southard

FOOTBALL

Concordia		*Opponent*
21	North Park	12
38	Rose Poly	18
41	Lake Forest	40
28	Ill. College	21
27	St. Procopius	17
10	Iowa Wesleyan	22
28	Northwestern C.	29

Record 6-2

CROSS COUNTRY

Concordia		*Opponent*
34	Olivet	22
26	Lewis	33
24	Elmhurst	32
15	Lake Forest	48
44	Olivet	19
19	Trinity	42
32	Rockford	23
33	St. Procopius	23
23	Judson	38
17	Aurora	46
38	UICC	19

Invitationals	*CTC*
Beloit Invitational	4th of 6
N.A.I.A. Invitational	8th of 12
N.I.I.C. Invitational	2nd of 6

Record 6-5

BASKETBALL J.V.

Concordia		*Opponent*
75	St. Procopius	69
69	Elmhurst	81
91	George Williams	67
101	Emmaus	43
76	Rockford	69
77	Aurora	69
76	Trinity	84
89	Judson	70
90	Milwaukee Alumni	56
88	George Williams	71
87	Milwaukee Alumni	81
79	St. Procopius	69
86	Judson	73
80	Lewis	82
95	Aurora	75
75	Concordia-Milwaukee	80
80	Rockford	79
93	Trinity	85

Record 14-4

BASKETBALL

Concordia		*Opponent*
100	St. Procopius	82
70	Hope	117
81	Elmhurst	85
93	George Williams	80
79	Concordia-Seward	83
92	Rockford	79
73	Concordia-Ft. Wayne	77
76	Aurora	104
67	Trinity	66
78	Judson	92
61	Concordia-St. Louis	83
80	George Williams	83
81	Albion	91
81	St. Procopius	85
80	Judson	88
54	Lewis	81
88	Aurora	86
89	Lake Forest	71
83	Rockford	88
86	Trinity	63
	CIT	
87	Concordia-St. Paul	97
68	Concordia-Seward	70

Record 7-15

WRESTLING

Concordia		*Opponent*
30	Judson	20
15	St. Joseph	31
31	Lake Forest	15
33	Carroll	11
13	Elmhurst	31
24	Lake Forest	16
28	Kalamazoo	21
20	North Park	33
16	U. of Chicago	30
17	Lewis	21
33	Carthage	11
24	I.I.T.	14
33	Aurora	10
43	Judson	5

Invitationals

Carthage Invitational	2nd of 4
Aurora Invitational	1st of 4
North Central Invitational	7th of 12
N.A.I.A. District #20	5th of 8
Lake Forest Invitational	12th of 16

Record 9-5

TRACK

Concordia		*Opponent*
52	Carthage	112
	Judson	13
	Rockford	4
58½	Chicago U.	78
	U. of Ill.-C.C.	62
	Lake Forest	48½
56	Carthage	116½
	U. of Ill.-C.C.	45
	Trinity	33½
	St. Procopius	19
101	Concordia-Ft. Wayne	38½
	Aurora	30½
	Rockford	12
60½	Ill. Wesleyan	72
	Elmhurst	70½
	George Williams	38½
	Lake Forest	20½
79½	Olivet Nazarene	49½
	George Williams	40½
	Aurora	15½
78½	Lewis	53½
	Lake Forest	47
71	U. of Ill.-C.C.	69
	Lewis	39
	North Park (cancelled)	0
Invitationals		
Ecumenical Invitational		5th of 12
N.I.I.C.		1st of 7
Elmhurst		3rd of 13

Record 4-4

TENNIS

Concordia		*Opponent*
8	Roosevelt	1
6	Aurora	3
8	George Williams	1
7	Trinity	2
8	Judson	1
7	Rockford	2
5	I.I.T.	4
6	Elmhurst	3
1	Lake Forest	8
8	Northeastern Ill.	1
	Invitationals	
N.I.I.C.		1st of 7

Record 9-1

BASEBALL

Concordia		*Opponent*
5	Rockford	8
6	George Williams	7
7	Aurora	6
3	Aurora	4
9	Rockford	11
2	Concordia-Ft Wayne	1
5	Concordia-Ft. Wayne	8
3	Lewis	7
1	Judson	6
8	Judson	1
4	St. Procopius	3
3	Chicago State	5
10	Trinity	9
3	St. Procopius	4
2	Northeastern	8
9	George Williams (forfeit)	0

Record 6-11

The 1970 *Pillars* staff would like to thank all who have helped to assemble this pictorial account of the 1969-70 school year here at CTC.

Special thanks to Warren Baumgart for his artwork, Mr. Milas for his photography, and our representative, Mr. Shaw, for his patience.

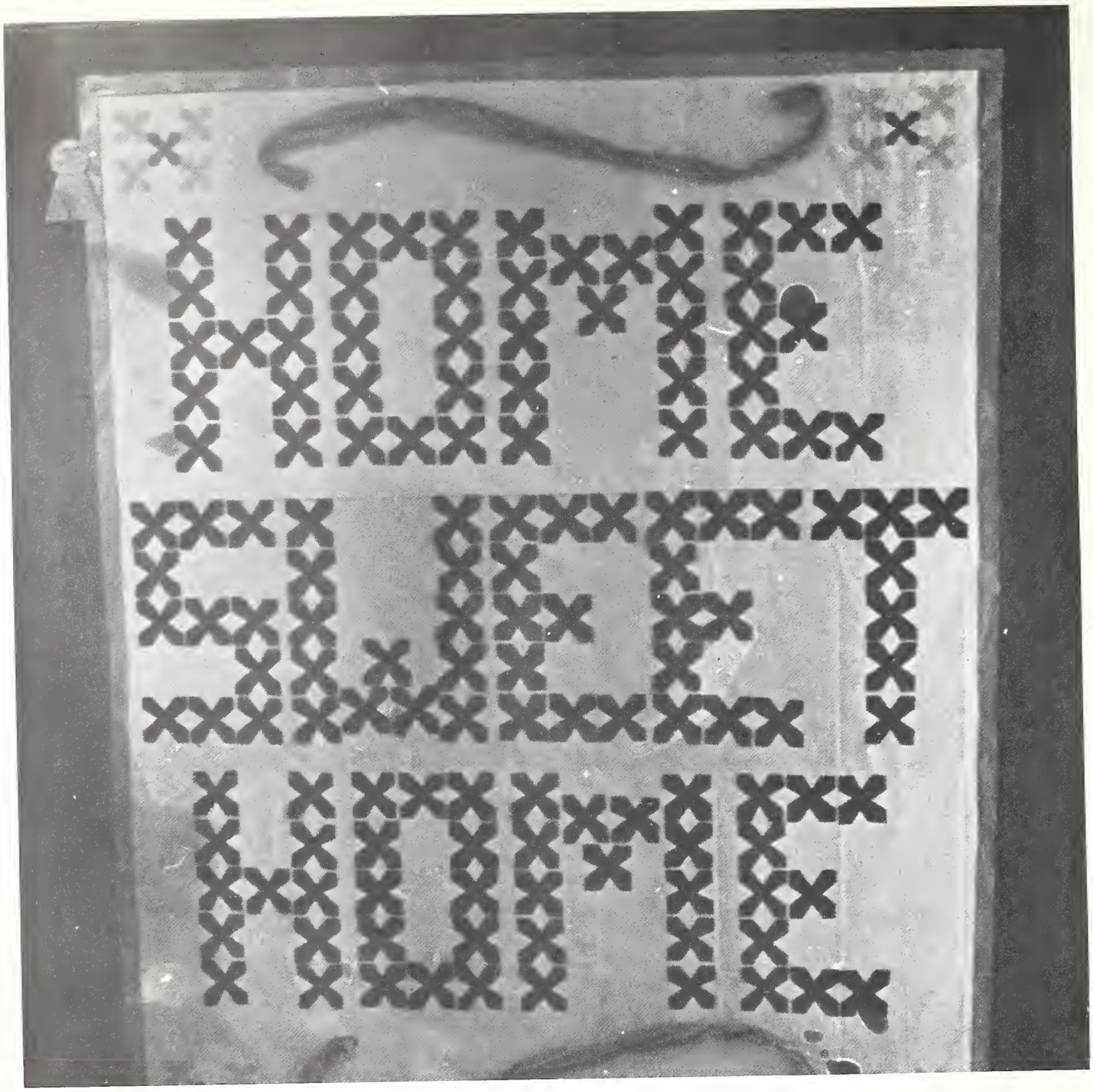

Together
let us make this
a city of God

Here at CTC we are given the chance to experience 'a city of God' but it is something that we must all work at and must work at it together.

May God grant us the love and faith that it required to make CTC a city in which God dwells.

The peace of the Lord
remain
within you.

96428

LD
1281
.C309
1970

KLINCK MEMORIAL LIBRARY
Concordia Teachers College
River Forest, Illinois
60305

DEMCO